GUERNSEY
BREEDERS' JOURNAL

ovember 7
1966

DEDICATED TO BREED PROGRESS

GOLDEN GUERNSEY MILK PRODUCTS

FOREMOST GUERNSEYS

Foremost in Name and Breeding Fame

Foremost Footprint

FOREMOST GUERNSEYS
At The
AMERICAN ROYAL DAIRY SHOW

A Token Exhibit — Five Females

Langwater Foremost

THE RESULTS

Reserve Junior Champion Female

4 Firsts — 2 Seconds — 1 Third

1st HEIFER CALF

Foremost Valiant Fame Faithful
Dropped August 29, 1965
Sire: **Foremost Q.J.C.'s Valiant**
Dam: **Foremost Fame M.J. Faithful**

2nd SENIOR YEARLING—RESERVE JUNIOR CHAMPION

Foremost Flash P.M. Bridget
Dropped August 24, 1964
Sire: **Deep Lake Flash's Hermes**
Dam: **Foremost Prince M. Bridget**

2nd & 3rd THREE And FOUR-YEAR-OLD DRY COWS

Foremost Premier O. Cynesta (VG)
Dropped September 8, 1961
Sire: **Foremost J.C.'s Premier**
Dam: **Foremost Ornate J.C. Cynesta** (VG)

Foremost Valor F. Qualina (VG)
Dropped June 3, 1962
9443—412—Jr2HIR—305—2x
Sire: **Foremost Happy Valor**
Dam: **Foremost Footprint M. Qualina** (VG)

1st FOUR-YEAR-OLD COW — 1st BEST UDDER

Foremost Hermes Della (VG) — Dropped July 6, 1961
10726—542—Jr3HIR—305—2x
A **Northern Hermes' Emory** daughter of **Pre-Eminent Happy Della** (VG), 12496—620—Sr4HIR—365—2x.

BEST THREE FEMALES

Our Guernseys placed 1st in the only group class entered.

MORE SHOW RING RECOGNITION

The following FOREMOST-BRED GUERNSEYS, Owned And Exhibited By Gary Estes, Rogersville, Missouri, Also Finished In The Winning Circles.

Foremost Fame Preformer, dropped May 17, 1965 — a ★ **V. Fame** ★ son of **Northern Hermes' Valorie** — was 1st Jr. Yr., American Royal, and Missouri State Fair, 1966.

Foremost Nance P J Faithful, dropped November 16, 1964 — a ★ **Nance** ★ out of **Foremost Prince J.C. Faithful** — was 2nd Sr. Yr., Ozark Empire Fair, 3rd, American Royal, and 1st and Junior Champion Female, Missouri State Fair, 1966.

Foremost Nance F Sal, dropped September 11, 1965 — a ★ **Nance** ★ out of a ★ **V. Fame** ★, **Foremost Fame 28th Sal** — was 3rd Heifer Calf, American Royal, and Missouri State Fair, 1966.

FOREMOST GUERNSEYS DO WELL FOR US . . . THEY DO WELL FOR OTHERS

SELECT A FOREMOST-BRED SIRE TO HEAD YOUR HERD

We Have 3 Or 4 Very Nice Bull Calves Available At This Time

A CARD OR LETTER WILL BRING COMPLETE INFORMATION

Recent Bull Sales Include:

FOREMOST HAPPY MIXTER (2-1-64) to **Frank Reedy, Franklinton, Louisiana.** Semen privileges for MIXTER, the top selling animal in the Lakeland Farm Dispersal, have been retained by us.

FOREMOST VERN JACEE (8-4-65) to **Julius Watermann, Washington, Missouri** — his FOURTH Foremost bull.

FOREMOST CONQUEST PREDICTOR (11-24-65) to **H. C. Neese, Bland, Missouri** — his THIRD Foremost-bred bull.

FOREMOST GUERNSEYS

Department of Dairy Husbandry, University of Missouri, Columbia, Missouri — Telephone GIbson 9-9141
Farm located on Highway 40, eight miles west of Columbia
Address correspondence to Foremost Farm, R.R. 3, Columbia, Missouri 65201
Telephones — Farm Office: Area Code 314—445-4009 — Supt.'s Residence: Area Code 314—445-4902

L. R. RAINEY, Superintendent — J. E. EDMONSON, Dept. Chairman — A. C. RAGSDALE, Professor Emeritus — BRYAN LAIL, Herdsman

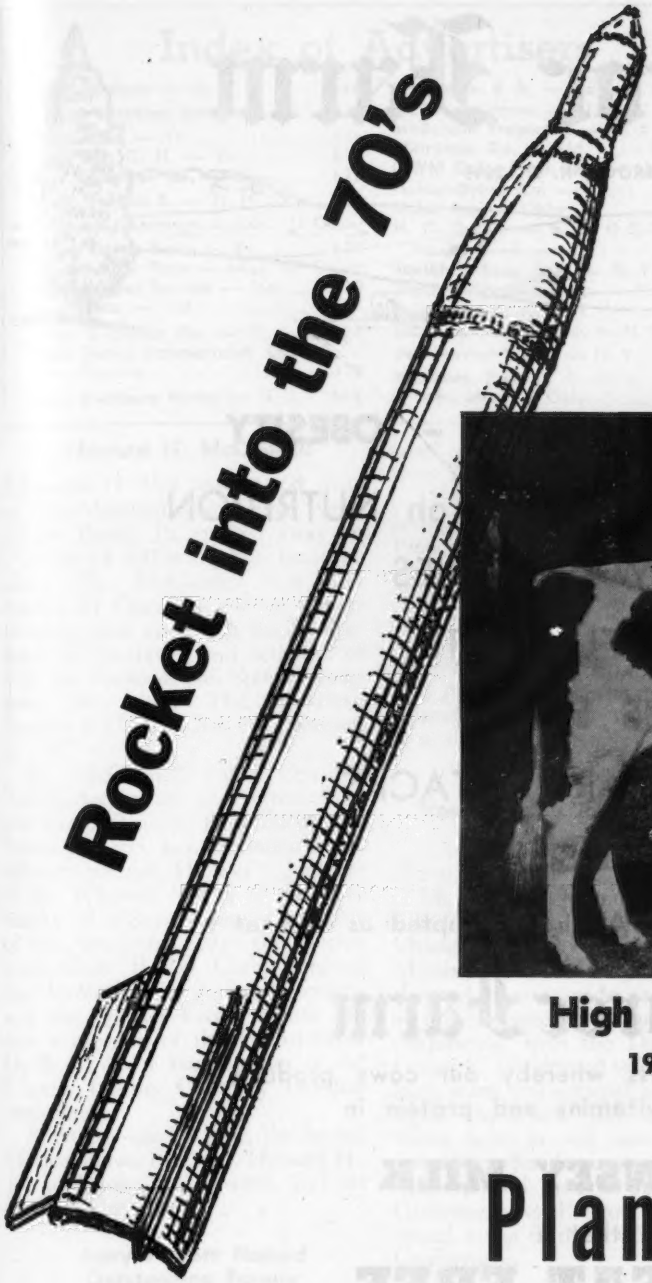

High Meadows Conqueror

1965 All-American Bull Calf

Plan Today!

For your milking herd of the 70's

MEMBER UNITED Semen Exchange

CONQUEROR is available anywhere in the World

Box 607 — TIFFIN, OHIO 44883 — Phone 419 — 447 - 6262

Noba ANIMAL INDUSTRY SERVICES INC

Attebroc Farm

MILLBROOK, N. Y. 12545

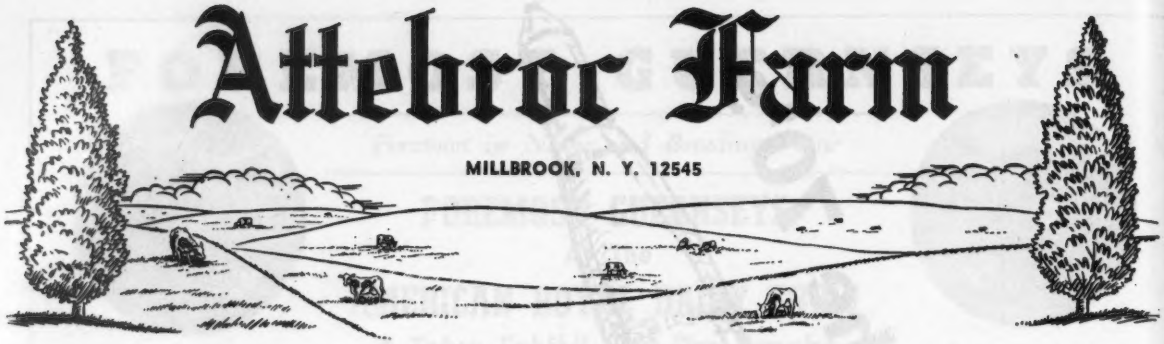

FAT - CHOLESTEROL - OBESITY

REPORTS of COMMITTEES on NUTRITION

SLIM WAIST LINES

HARMFUL DIETS

LESS BUTTER

MORE HEART ATTACKS

GULLIBILITY

THE BASELESS FAT FAD has prompted us here at

Attebroc Farm

to develop a process whereby our cows produce abundant minerals, vitamins and protein in

GUERNSEY MILK

that is

95% FAT FREE

We believe that this LOW FAT content should encourage greater consumption of MORE MILK — now that we can deliver good wholesome milk with such a LOW FAT content.

WRITE TO US FOR THE FORMULA

Did you know that cooked hamburg contains 30% fat; cooked sirloin contains 22% fat; cooked lamb chop contains 35% fat?

VISITORS ALWAYS WELCOME

Roger H. Corbetta, Owner — Lynn VanBenschoten, Herdsman — David R. Peterson, Manager

Index of Advertisers

Attebroc Farm — N. Y. 586
Curtiss Breeding Service — Ill. 636
Dairy Assn. — Vt. 626
Dana Co., C. H. — Vt. 630
Dow Chemical Co. — Ill. 627
Erwin, Francis K. — N. H. 630
Foremost Guernseys — Mo. II Cover
Garey Cattle Sales — Pa. 630
Gayoso View Farm — Miss. III Cover
George Sales Service — Ind. 630
Guernsiana — Ind. 634
Hales & Hunter Co. — Ill. 628
Hays Farms International Ltd. — Canada 629
Ideal Guernsey Farms — N. J. 588
Indiana G. B. A. — Ind. 632, 633
McDonald Farms — N. Y. 635
McDonald Properties — N. Y. 635
Merryman Co. — Md. .....IV Cover
MWM Color Press, Inc. — Mo. 630
Nelson-Dykes Co. — Texas 630
Noba, Inc. — Ohio 585
N. C. G.B.A. — S. C. G.C.C. — S. C. 587
Squibb & Sons, E. R. — N. Y. 631
Sterling Research Corp. — N. Y. 626
Toles, Harold — N. Y. 626
Transcript Printing Co. — N. H. 626
Van Dervort Studio — N. Y. 630
Wetmore, Fred C. — Ohio 630
Woods, Mort — Okla. 630

Howard H. McConnell

HOWARD H. MCCONNELL, 68, owner of Meetinghouse Lane Farm, Honey Brook, Pa., passed away on October 14 following two heart attacks. Mr. McConnell was well known in Guernsey circles, always showing great interest in the development of the breed and activities of both the National and State Association. He joined The American Guernsey Cattle Club on February 6, 1947.

Mr. McConnell was a Certified Public Accountant and retired from the firm of Touche, Ross, Bailey and Smart in 1963, but continued as an advisory partner. He was a graduate of the Wharton School of the University of Pennsylvania, a member of the American Legion, the Merion Golf Club, Racket Club, Sons of the Revolution, St. Andrew's Society, and the Quaker City Farmers. He was a member of the Pennsylvania G. B. A. and a past director of the Chester County Guernsey Breeders Association.

Surviving are his wife, the former Marion Reese; two sons, Howard H., Jr., and John E., a sister, and six grandchildren.

Jerry Parrott Named Outstanding Farmer

JERRY PARROTT, Knob Noster, Mo., was named Outstanding Young Farmer of Johnson County recently at a banquet held by the Junior Chamber of Commerce of Warrensburg. Jerry Parrott graduated from Central Missouri State College with a B.S. degree in agri-business in 1961, and then served a two-year tour of duty with the U. S. Army. Upon his return, he began actively operating the home farm in partnership with his father, Marvin H. Parrott. The Parrotts have a herd of 45 head of registered Guernseys on their 520-acre farm.

This outstanding young farmer is active in the Farm Bureau, is the 1966 president of the Warrensburg Production Credit Association Advisory Board, President of Missouri District IV. G. B. A., and shows his cattle at the fairs and shows. While at college he was elected to Delta Tau Alpha National Honorary Agriculture Society, and was a member of several judging teams.

Troester Wins Iowa Guernsey Award

RICHARD TROESTER, 19-year-old son of Mr. and Mrs. Kenneth Schmelzer, Elkader, Iowa, was named the Champion Iowa Guernsey Club Member for 1966. Announcement of the award was made at the Iowa 4-H Achievement Banquet held in conjunction with the Dairy Cattle Congress. He showed winners at the local, state, and national junior level. Upon his return from the United States Army he will assume full responsibility for the operation of Rae-Mar Farm, a herd of 30 registered Guernsey cows. Richard Troester received a trip to the 1965 4-H Dairy Conference.

Two Guernsey project members will make the 1966 4-H Dairy Conference trip to Chicago in early December. They are Dennis Woodruff, 16, son of Mr. and Mrs. Duane Woodruff, Indianola, and Daniel Burkhart, 18, son of Mr. and Mrs. Carl Burkhart, Thor, Iowa. The Felco-Statex Cooperatives sponsor this trip annually for eight Iowa 4-H dairy members.

MY SINCERE APPRECIATION

I sincerely appreciate, more than I can find words to express, the time, effort and thought of everyone who had a part in the presentation on my behalf at the banquet during the recent National Guernsey Show at Memphis. I would very much like to write a personal "thank you" note to each of you, but for the next two months I have the heaviest classification schedule of the year and will spend very little time at home.

The beautiful Accutron watch will be used for a number of years and I will remember this occasion whenever I check the time. The check was more than enough to purchase the best rocking chair made, and those of you who are familiar with the pleasure I get from rocking will appreciate how much I will enjoy the chair. But, the gift I am most grateful for was the large number of personal letters and telegrams that so many took time to prepare and send for this occasion. You would have to read them to realize what a privilege it was to receive them, and I will read them again and again.

I have had a wonderful experience working with Guernsey breeders over a long period of time, and have enjoyed every minute of it. Sincere thanks, from the bottom of my heart, to each of you for making this experience possible and so pleasant.

Lawrence O. Colebank

NC GBA We Are In The SALES BUSINESS SC GCC
We Welcome The OPPORTUNITY To HELP YOU
PRIVATE TREATY — CONSIGNMENT OR DISPERSALS
If you want to BUY or SELL
CONSULT US . . .
Mack H. Alman, Secy. & Treas.
P. O. Box 5445 Spartanburg, S. C. 29301
114 Brookside Rd. Tel. 582 - 4879

Second Class postage paid at Peterborough, New Hampshire

Ideal Guernsey Farms

GOLDEN GUERNSEY

BUILDING ☆ FOR ☆ A ☆ CENTURY

THE WORLD'S GREATEST PRODUCING HERD OF PUREBRED GUERNSEYS
NO BUSINESS TRANSACTED ON SUNDAY

PREMIER BREEDER — PREMIER EXHIBITOR

1966 Pennsylvania ALL-AMERICAN Dairy Show

FACTOR WINS SENIOR AND GRAND CHAMPION HONORS

IDEAL'S FACTOR

Born February 27, 1961

Reserve All-American Aged Bull, 1965. 1st Aged Bull, Senior and Grand Champion, Pennsylvania All-American Show, 1966.

Sire: **Ideal's Teton**
GOLD ★ SIRE
84 daus., 182 recs. av. 10826—571—M.E.—305—2x, 80 cl. av. 84.4%.

Dam: **Ideal's Superior's Fran** (VG '62)
*16454—*848—Jr3—305—3x
*21462—*1059—Jr4—365—3x
23681—1222—5yrs—365—3x
Also dam of Ideal's Teton's Fran (E), 17843—1022—Sr4HIR—365—2x, **full sister to IDEAL'S FACTOR.**

Fred Piekenbrock, Dr. John Tanis at halter, Ideal's Factor — Senior and Grand Champion — Mr. and Mrs. Jacob Tanis with Grand Champion banner.

Superior's Fran — dam of FACTOR — is a full sister to IDEAL'S FRANK, Reserve All-American 2-year-old, 1960. Frank when last summarized had 108 daus., 174 rec. that averaged 10239—533—M.E.—305—2x, 107 cl. av. 84.1%.

IDEAL'S FACTOR is sire of:
Ideal's Factor's Lady Beauty (VG)
13775—730—2-8HIR—305—2x (pending)
Ideal's Factor's Susie (VG)
13220—613—2-7HIR—305—2x (pending)
Ideal's Factor's Calla (VG)
9085—468—2-5HIR—2x in 224 days on test

Projected proof — first three daughters average 15022 milk — 760 fat (M.E.—305—2x), average classification — 87.2%.

OTHER BLUE RIBBON WINNERS

Ideal's Factor's Mint
Ideal's Trion's Charmaine
Ideal's Superior's Maybelline
Dam — Daughter Pair
1st Junior Heifer Calf
1st Senior Heifer Calf
1st Produce of Dam
1st Prize

"IT'S ALL IN THE RECORDS"

Guernsey Dairy Cattle Division
Dr. John Tanis, D.V.M.
Jacob Tanis, Owner
Fred Piekenbrock, Herdsman

Farm Division, Including Angus and Landrace Hogs
Jacob Tanis, Jr., Manager
Emery Castimore, Asst. Manager

IDEAL GUERNSEY FARMS — Augusta-Sussex County-New Jersey

The American Guernsey Cattle Club

OFFICERS AND BOARD OF DIRECTORS

Greyble L. McFarland, Jr., RD 1, Box 708, Indianapolis, Ind. 46227, President, '70.
Merritt H. Adamson, P. O. Box 88, Camarillo, Calif. 93010, Vice-President, '67.
Frank D. Brown, Jr., Port Deposit, Md. 21904, 2nd Vice-President, '71.
F. X. Chapman, Secretary-Treasurer.
Kenneth A. Brighton, Attorney.
Robert W. Basse, R. 1, Old Hickory, Tenn. 37138, '69
Monroe C. Bouton, R. 2, Mount Vernon, Ohio 43050, '68.
Donald T. Burton, R. 1, Box 26, Eagle, Wis. 53119 '71.
Robert S. Davis, R. 1, Kuna, Idaho 83634, '69.
J. B. Guess, III, Box 187, Denmark, S. C. 29042, '67.
Robert H. Lage, R. 3, Davenport, Iowa 52804, '69.
Jack Lively, 11200 Denton Drive, Dallas, Texas 75229, '68.
Richard H. Merritt, Town Farm Rd., Farmington, Conn. 06032 '71.
Stanley Murphy, R.D. 1, Tully, N. Y. 13159, '70.
W. H. Odlum, 1138 Franklin Ave., River Forest, Ill. 60305, '67.
Jacob Tanis, Augusta, N. J. 07822, '68.
Raymond F. Witmer, R.F.D. 1, Willow Street, Pa. 17584, '70.
(Year indicates Board term expiration.)

ADMINISTRATION
F. X. Chapman, Secretary-Treasurer.

COMPTROLLER
F. Russell Abbott.

HERD REGISTER
Irving E. Nichols, Director.

PRINTING
Leonard E. Cashion, Director.

PEDIGREES AND CLASSIFICATION
Clarence W. Greenie, Director.
Lawrence O. Colebank, Official Classifier, 400 Circle Hill Drive, Knoxville, Tenn. 37919.

PRODUCTION TESTING
Socrates Kereazis, Director.

IBM
George N. Eastman, Director.

GUERNSEY BREEDERS' JOURNAL
Richard G. Price, Managing Editor and Advertising.
Arlene M. Delaney, Asst. Editorial.

PROMOTION
Bill Maynard, Director.

EXTENSION
Mack H. Alman and Ralph W. Coarsey, P. O. Box 5445, Spartanburg, S. C. 29301. Territory: Alabama, Georgia and North and South Carolina.
Ballard K. Bennett, R.F.D. 5, Box 525A, Texarkana, Texas 75501. Territory: Arkansas, Louisiana, Mississippi, Oklahoma, Tennessee and Texas.
George W. Chambers, 515 S. Lincoln St., Owatonna. Minn. 55060. Territory: Iowa, Kansas, Minnesota, Missouri, Nebraska, North Dakota, South Dakota and Wisconsin.
A. Wendell Fuhriman, Room 1, Thatcher Bldg., Logan, Utah 84321. Territory: Arizona, California, Colorado, New Mexico, Nevada, Southwestern Texas and Utah.
Louis Gruninger III, Room 120, Bartlett Hall, Rutgers College of Agriculture, New Brunswick, N. J. 08903. Territory: New Jersey.
William H. Juzi, P. O. Box 458, Camp Hill, Pa. 17011. Territory: Delaware and Pennsylvania.
Elmer J. Meadows, 302 Corbett Bldg., 430 SW Morrison St., Portland, Ore. 97204. Territory: Idaho, Montana, Oregon, Washington and Wyoming.
George R. Pankey and R. A. McLaughlin, Asst., 4901 West Clay St., Richmond, Va. 23230. Territory: District of Columbia, Maryland, Virginia and West Virginia. K. M. Mace, Service Consultant for Virginia.
H. Joseph Pendergast, 3 Main St., Cobleskill, N. Y. 12043. Territory: New York.
John R. Wheeler, 67 Auburn St., Auburn, Mass. 01501. Territory: Connecticut, Maine, Massachusetts, New Hampshire, Rhode Island and Vermont.

GUERNSEY BREEDERS' JOURNAL

IN THIS ISSUE
NOVEMBER 7, 1966

Vol. 118 — No. 9

FEATURES

590 **No Predetermined Formula For Success In Breeding** – By R. G. Price
591 **Youth Will Be Served** – By F. X. Chapman
594 **1966 National Guernsey Show**
611 **1966 National Junior Show**
615 **6th Butterfat Sale**
617 **Harmon's Guernsey Farm Dispersal** – By Ballard K. Bennett
617 **Pennsylvania 235th Special Sale** – By Wm. H. Juzi
617 **Starlight Farm Dispersal** – By George A. Campbell
618 **Hoosier Heart Dispersal** – By Robert E. Jones
618 **Beaver Creek Farm Dispersal** – By Mack H. Alman
619 **Ohio State Fair** – By Ronald Eberhard
621 **Tennessee State Fair** – By Ballard K. Bennett
622 **National Dairy Cattle Congress** – By George W. Chambers
623 **Kentucky State Fair** – By Robert E. Jones

DEPARTMENT INDEX

587 **Index of Advertisers**
592 **Classification Schedule**
610 **New Members**

THE COVER

Normandy Farm Guernseys, New Augusta, Ind., Mr. and Mrs. Herman C. Krannert, owners.

Subscription Price: United States, $3.00 per year.
Outside United States, $4.00 per year. Microfilm subscriptions available.
CLOSING DATES FOR ADVERTISING COPY
7th of the month preceding for issue of the 7th.
23rd of the month preceding for issue of the 23rd.
(Each issue is mailed eight days before date of publication)

Published Bi-Weekly on the 7th and 23rd of each month, except issue of December 23rd, by The American Guernsey Cattle Club, 70 Main Street, Peterborough, New Hampshire 03458.

Any address changes should be sent to
Guernsey Breeders' Journal, 70 Main St., Peterborough, N. H. 03458
Telephone: 603-924-3344

No Predetermined Formula For Success In Breeding A Top Herd Of Registered Cattle

THERE is evidence on every hand to prove that dairy cattle cannot successfully be bred by carefully working out matings from a mere study of pedigrees, records, performance and family characteristics, jotting them down on paper, and following a predetermined formula. The "eye" must be used to appraise and evaluate the results.

Good management, good judgment, good feeding practices, testing, classifying and study are all-important in breed improvement. However, all these tools will not get the job done if we lose sight of the fact that the "eye" is one of the basic measures of success.

Testing for production is, and always will be, of major importance in any breeding program. Many of us have heard breeders say, "I breed for production and don't pay much attention to type." However, isn't it true that a good producing herd generally has reasonably good type?

Type and production go hand in hand. Some good-producing herds may have minor type defects, such as being slightly off in rump, shoulders, legs or udder. Yet, if we look closely at these good producing cows, we find they all show real dairy character and give evidence of the long, open, flat rib, body capacity, depth of heart and capacious udder indicative of production. Study all the factors that go to make up good type. Do not be sidetracked by any one single factor. Keep in your "eye" those dairy cows that have proved themselves best for efficient, economical production with the body conformation to withstand a long period of time. Efficient, economical production, plus longevity, are important.

Breeding good dairy cattle and striving to continue to improve your chosen breed can be both fascinating and profitable. The growing wealth of information, such as testing, improved feeding, better management, classification, and all the other tools, make it possible to do a more efficient job of breeding dairy cattle. However, do not lose sight of the fact that the "eye" is still important in helping you determine those bulls and females that will best fit into your breeding program to increase your chances of getting the desired results.

Top flight breeders owe much of their success to their ability to look at an animal and see further into it. Eye appeal means sales appeal.

Richard H. Price

Golden Guernsey, Inc.

OFFICERS
Greyble L. McFarland, Jr., RD 1, Box 708, Indianapolis, Ind. 46227, President, '70.
Merritt H. Adamson, Camarillo, Calif. 93010, Vice-President, '67.
F. X. Chapman, Secretary-Treasurer.
F. Russell Abbott, Comptroller, Ervin r. Diamond, Asst.

GOLDEN GUERNSEY COMMITTEE
Frank D. Brown, Jr., Chairman, Port Deposit, Md. 21904, '68.
Merritt H. Adamson, Camarillo, Calif. 93010, '66.
Robert W. Basse, R. 1, Old Hickory, Tenn. 37138, '66.
J. B. Guess, III, Denmark, S. C. 29042, '67.
Jack Lively, 11200 Denton Drive, Dallas, Texas 75229, '67.
Greyble L. McFarland, Jr., RD 1, Box 708, Indianapolis, Ind. 46200, '67.
Gavin W. McKerrow, Pewaukee, Wis. 53072, '68.
(Year indicates Committee term expiration.)

ADMINISTRATION
F. X. Chapman, Sales Manager.
Mike Stuhlsatz, Asst.
Ida L. Schmid, P. O. Box 182, Tallevast, Fla. 33588, Representative.

REGIONAL MANAGERS
MICHIGAN
Edward J. Wright, 10540 Gratiot Rd., Saginaw, Mich. 48603.

TRI-STATES
Darrell Ehrlich, 330 W. Broadview Drive, Lincoln, Neb. 68505.

MARYLAND AND VIRGINIA
George R. Pankey
R. A. McLaughlin, Asst.
4901 West Clay St., Richmond, Va. 23230.

STATE REPRESENTATIVES
CALIFORNIA
W. D. Moffat, Sec.
California G. C. C., Inc., P. O. Box 636, Jackson, Calif. 95642.

ILLINOIS
George A. Campbell, Field Sec., Illinois G. B. A., Inc., 5 North River Street, Batavia, Ill. 60510.

INDIANA AND KENTUCKY
Robert E. Jones, Sec.
Indiana G. B. A., Box 426, Mulberry, Ind. 46058.

MISSOURI
G. B. Secker, Field Representative.
Missouri G. B. A., 105 S. 5th St., Box 629, Hannibal, Mo. 63401.

NEW ENGLAND
John R. Wheeler, 67 Auburn St., Auburn, Mass. 01501.

NEW JERSEY
Louis Gruninger III, Field Sec.
New Jersey G. B. A., Inc., Room 120, Bartlett Hall, Rutgers College of Agriculture, New Brunswick, N. J. 08903.

NEW YORK
H. Joseph Pendergast, Business Manager.
New York State G. B. Co-Op., Inc., 3 Main St., Cobleskill, N. Y. 12043.

NORTH AND SOUTH CAROLINA, GEORGIA AND ALABAMA
Mack H. Alman, Sec.-Treas.
Ralph W. Coarsey, Field Representative
North and South Carolina G. B. Associations, P. O. Box 5445, Spartanburg, S. C. 29301.

OHIO
Ronald D. Eberhard, Business Manager.
Ohio G. B. A., 633 High St., P. O. Box 289, Worthington, Ohio 43085.

PENNSYLVANIA AND DELAWARE
William H. Juzi, Business Manager
Arthur L. Mulford, Golden Guernsey Sales Representative
John F. Blyholder, Jr., Northeastern Fieldman
Pennsylvania G. B. A., P. O. Box 458, Camp Hill, Pa. 17011.
Charles W. Van Horn, Southeastern Fieldman, R. D. 2, Lansdale, Pa. 19446.
Willard W. Walton, Western Fieldman, 540 Hemlock Drive, Greensburg, Pa. 15601.

WISCONSIN
Leslie Peckham, Field Sec.
Wisconsin G. B. A., 38 S. Water St. West, Fort Atkinson, Wis. 53538.

CALENDAR OF COMING EVENTS

NOVEMBER						
S	M	T	W	T	F	S
--	--	1	2	3	4	5
6	7	8	9	10	11	12
13	14	15	16	17	18	19
20	21	22	23	24	25	26
27	28	29	30	--	--	--
--	--	--	--	--	--	--

DECEMBER						
S	M	T	W	T	F	S
--	--	--	--	1	2	3
4	5	6	7	8	9	10
11	12	13	14	15	16	17
18	19	20	21	22	23	24
25	26	27	28	29	30	31
--	--	--	--	--	--	--

Sales

NOVEMBER

Nov. 10. 28th Annual Pennsylvania State Sale, Sales Pavilion, Lancaster, Pa. Sale managed by the Pennsylvania G. B. A., P. O. Box 458, Camp Hill, Pa. 17011.

Nov. 16. Halton-Peel Invitational Sale of Stars, Sales Arena, Royal Winter Fair, Toronto, Ont., Canada. Sale managed by Hays Farms International Ltd., Box 490, Oakville, Ontario, Canada.

Nov. 17. 237th Special Sale, Sales Pavilion, Lancaster, Pa. Sale managed by the Pennsylvania G. B. A., P. O. Box 458, Camp Hill, Pa. 17011.

Nov. 26. Lilac Farm Guernsey Dispersal, Benjamin J. Smoker, Paradise, Pa., owner. Sale at the farm, managed by the Pennsylvania G. B. A., P. O. Box 458, Camp Hill, Pa. 17011.

Nov. 26. Richadora Guernsey Dispersal, Richard J. Brown and Family, owners, Rochester, Ind. Sale managed by the Indiana G. B. A., Box 426, Mulberry, Ind. 46058.

DECEMBER

Dec. 15. 238th Special Sale, Lancaster, Pa. Sale managed by the Pennsylvania G.B.A., P. O. Box 458, Camp Hill, Pa. 17011.

Meetings

NOVEMBER

Nov. 19. 47th New Jersey G. B. A. Annual Meeting and Banquet, Forsgate Country Club, Jamesburg, N. J., 6:15 p.m.

DECEMBER

Dec. 2. Eastern Guernsey Breeders' Association Annual Meeting, University of Pennsylvania, New Bolton Center, Kennett Square, Pa.

Dec. 2. Alabama Guernsey Cattle Club Annual Meeting, Montgomery, Ala.

Dec. 10. Oklahoma G. B. A. Annual Meeting, Glen's Hickory Inn, Northwest 10th, Oklahoma City, Okla., 10:00 a.m.

JANUARY

Jan. 10, 1967. Pennsylvania G. B. A. 36th Annual Meeting, Scottish Rite Cathedral, 2701 N. Third St., Harrisburg, Pa.

Fairs and Shows

NOVEMBER

Nov. 4-13. Arizona State Fair, Phoenix, Ariz. Guernseys will be judged on Nov. 10 (open) by A. M. MacKay and Nov. 6 (jr.) by John L. McKitrick.

Nov. 11-19. Royal Agricultural Winter Fair, Toronto, Ontario, Canada. Guernseys will be judged on Nov. 15 by K. C. Sly.

Nov. 25-Dec. 3. International Dairy Show, Chicago, Ill. Guernseys will be judged on Dec. 2 by William McKerrow.

JANUARY

Jan. 9, 1967. Pennsylvania Farm Show, Harrisburg, Pa. Guernseys will be judged by Harry Roth.

Jan. 27-Feb. 5, 1967. Southwestern Exposition and Fat Stock Show, Fort Worth, Tex. Guernseys will be judged on Feb. 2 by Charles L. Norton.

FEBRUARY

Feb. 7-18, 1967. Florida State Fair, Tampa, Fla. Guernseys will be judged on Feb. 9 (open) and Feb. 7 (4-H & FFA).

Feb. 10-19, 1967. San Antonio Livestock Exposition, San Antonio, Tex.

Indemnity Payments For Infected Cattle

INDEMNITY payments to farmers for cattle destroyed as part of the state-federal program to eradicate brucellosis, tuberculosis, and paratuberculosis are being changed, says Dr. John B. Herrick, extension veterinarian at Iowa State University, Ames. As amended, indemnities will be paid for cattle destroyed as "brucellosis-exposed" when they are part of an infected herd not just for the known infected ones only. First, it must be determined that destroying exposed cattle will contribute to the brucellosis eradication program. A detailed study of the herd involved will be made, with the following points to be considered, said the Iowa State specialist.

(1) Sure evidence of brucellosis infection.

(2) Danger of spread to other animals in the area.

(3) Degree of infectiousness of the outbreak and rapidity of spread as determined by herd tests.

(4) Source of the infection.

(5) Management and disease control practices in the herd.

(6) Economic loss to the owner.

(7) Disease status of the neighboring herd.

(8) Vaccination status of the herd.

Eliminating these herds as potential brucellosis infection sources will be economically beneficial to Iowa cattlemen, and will hasten the time when Iowa will become a brucellosis-free state.

Youth Will Be Served

MANY of us are blessed with children and are fully aware of their zest for life, their enthusiasm for personal interests, and their quest for knowledge. We are also aware of their short interest span, of their interest in sports, love of popular music and a desire to be one of the crowd.

And yet we do not know why youth are leaving the farm—why they do not enjoy the life they experienced in their early years on the dairy farm. What can we do to keep these youngsters in the agricultural profession, in dairying, or in breeding Guernsey cattle?

Through the years, The American Guernsey Cattle Club has stressed youth through our Junior Show, youth projects, youth clubs, etc. An outstanding job has been done to maintain and cultivate the interest of youth, and the money spent to foster youth has been substantial. The time and effort donated by breeders across the entire nation could not be bought or measured and, yet, where are the youngsters now? Have we tapped their full potential?

At the Board of Directors' meeting in Memphis, it was voted that a Youth Director be appointed to co-ordinate and organize the Club youth program. Bill Maynard has been appointed as the Director responsible to the Secretary, and working with the Youth Committee, a subcommittee of the Promotion Committee.

The opportunity is here, the challenge is tremendous. Are you ready to do more than your part to convert our eager, enthusiastic young boys and girls to active, adult participants in the field of dairy husbandry? This is the ultimate goal. Our youth need your encouragement and your support.

F. X Chapman

1966, 1967 and 1968 CLASSIFICATION SCHEDULES

STATE OR STATES	1966	1967	1968
Western and Central New York		Fall	None
Maryland, Delaware, New Jersey		Fall	None
Arkansas, Texas, Tennessee, Mississippi, Louisiana and Oklahoma		Fall	None
Illinois and Michigan		Fall	None
Iowa, Minnesota, North Dakota and South Dakota		Fall	None
Virginia		December	None
Massachusetts, Maine, Vermont and New Hampshire		None	Spring
Idaho, Montana, Wyoming, Eastern Washington, Eastern Oregon		None	Spring
Arizona, California and Nevada		None	Spring
Missouri, Nebraska, Kansas	Nov. 7-19	None	Spring
Indiana and Kentucky	Nov. 28—Dec. 7	None	Spring
Eastern Pennsylvania	Dec. 8-20	None	Spring
Eastern New York and Connecticut	None	Spring	Fall
Alabama, Georgia, Florida, North Carolina and South Carolina	None	Spring	Fall
Colorado, New Mexico, Utah	None	Spring	Fall
Western Washington, Western Oregon	None	Spring	Fall
Wisconsin	None	Spring	Fall
Ohio	None	Spring	Fall
Western Pennsylvania and West Virginia	None	Spring	Fall

Chat . . .

CHARLES MULFORD and Karen Sheaffer were united in marriage on September 24. Mr. Mulford, a technical employee of the Bell Telephone Company, Harrisburg, Pa., is the son of Arthur Mulford, well-known Golden Guernsey fieldman for the Pennsylvania Guernsey Breeders Association.

FRED MOSELEY, Hixton, Wis., a member of the Lincoln High School FFA Chapter, Alma Center, was among 16 from Wisconsin who received the American Farmer Degree at the National FFA Convention in Kansas City, Mo., in October. Fred has been active in the local FFA Chapter as a member, officer, delegate to FFA conventions, officers training school, and State judging contests. He has shown livestock for many years at the State, County and District Fairs. At present Fred is buying an interest in the home farm in partnership with his father, Robert G. Moseley. They operate a 200-acre farm and have an outstanding herd of Guernseys. The Moseleys are members of the Trempealeau-Jackson G. B. A. and the Wisconsin Guernsey Breeders Association.

More than 40 farm organizations will hold meetings in Trenton and nearby towns during New Jersey Farmers Week, January 23-28. Highlights of the week will include the State Agricultural Convention on January 25 and 26. The main Convention session will be held Thursday morning, January 26, in the State House, Trenton. A general session on the "Farm Labor Crisis" is scheduled for the morning of January 25 in the State Cultural Center, Trenton. Dairy sessions will be held Thursday, January 26, and will include an afternoon meeting and evening dinner. Both will be held at Forsgate Country Club, Jamesburg.

The VPI Dairymens' Short Course will be held December 5 to 7, 1966, at Virginia Polytechnic Institute, Blacksburg, Virginia. This is an annual program and much of the course will deal with results of new research of concern to dairymen. "A Money-Making Dairy Herd" is the theme for the course. The first day will be devoted to feeding and forage problems, the second day will deal with reproduction and genetics, and the third day will deal with a number of management practices. For programs and other information, write to Paul Reaves, Department of Dairy Science, Virginia Polytechnic Institute, Blacksburg, Virginia 24061.

SEND IN YOUR ALL-AMERICAN ENTRIES EARLY

All-American entries and pictures MUST be received at the Home Office by December 14, 1966, as the Nominating Committee meets on December 19 in Chicago. Don't miss out because you have waited too long. Mail your nominations for All-American consideration TODAY!

Chat in Pictures

Lloyd S. Riford, right, owner of Guernsey Dairy Farm, Auburn, N. Y., presenting a television set to Robert Jackson, 13, of 18 Burt Avenue, who won an Open House prize at the dairy. Mrs. Albert Jackson, Jr., mother of the winner, a u Al Kline, manager of the dairy, were on hand for the presentation.

Bob Max, Quality Control Royal Crest All Star Dairy, Dayton, Ohio (second from left), recently spent two days in the Peterborough office working on a "Procedure Manual" for new employees of their dairy. Pictured with Mr. Max is Leonard E. Cashion, director of printing; Secretary F. X. Chapman, and Mike Stuhlsatz of Golden Guernsey, Inc.

Three-year-old class at the Vermont Parish Show. Blakeford Brilliant Clara, senior and grand champion female, owned by the University of Vermont, Burlington, in the foreground.

465 People Attended City-Rural Gathering at Pine Grove Dairy Farm, Duanesburg, New York.

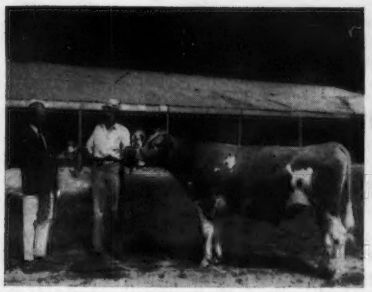

Gossholme Leader's Page Boy, grand champion bull at the Vermont Parish Show, with Judge Richard Mallory and owner, L. C. Goss, Saint Johnsbury Center.

Wendell Earle, speaker, Cornell University; Don Tuttle, Radio Station WGY, toastmaster, and Ernest DeMarco, President of Pine Grove Dairy.

Golden Guernsey display at Pine Grove Dairy Farm.

DELAWARE STATE FAIR CHAMPIONS

Wye Heights Richmond, first aged bull and senior and grand champion at the Delaware State Fair and Dairy Show, owned by Wye Heights Plantation, Easton, Md.

Wye Heights Desiree, first aged cow, best uddered cow, and senior and grand champion at the Delaware State Fair and Dairy Show, owned by Wye Heights Plantation, Easton, Md. "Desiree" was also senior and grand champion at the Eastern Shore Field Day.

1966
National Guernsey Show

Senior and Grand Championship For Females To Virgil C. Weaver on Villa Crest F. Dahlia, First Aged Cow and Best Uddered Cow of Show. Reserve Best Uddered Cow, Hullside Brilliant Vee Seven, Owned By John H. Hull. Senior and Grand Championship For Bulls To James K. Heidrich on Mayflower's Fame's Transfer, Reserve Senior Champion Bull, Turman Farms F. Predictmost, Owned By Daniel B. Gill, Junior and Reserve Grand Champion Bull, Kerr Hill Butterfat Apollo, Owned By Phil Kuhn. Reserve Junior Champion Bull, McDonald Farms J.V. Inspiration, Shown By McDonald Farms-Cornell University. Reserve Senior and Grand Champion Female, Dumar Farm Varro's Ruth, Shown By McDonald Properties—A Repeat Reserve Champion From The 1965 National. Junior Champion Female, Hanover Hill H. Isabel, Shown By Henry I. Christal, Hanover Hill Farms. William J. Rasmussen Has Reserve Junior Champion Female, Sarival Mo Blanche.

Premier Breeder, McDonald Farms-Cornell University.
Premier Exhibitor, High Meadows Farm, Henry C. Venier.

Blue Ribbons Well Divided Among 14 Breeders In Nine States. McDonald Farms-Cornell University Only Exhibitor To Have Two Animals Win Blue Ribbons. New York State Heads State Herd Class Of 12.

THE 1966 National Guernsey Show, held at the Mid-South Fair, Memphis, Tenn., September 28 and 29, featured 253 head of the breed's finest cattle. As in previous years, the quality and depth of most classes was a real credit to the exhibitors and to the breed. The ringside watched with keen interest as Judge T. A. Knight, Adohr Farms, Camarillo, Calif., and his consultant, Clyde K. Chappell, Knoxville, Tenn., placed the classes. Art did a workmanlike job, and his reasons were clear, concise and most easy to follow. The winnings were well divided, and although the bull classes featured only 30 head, quality was good. The depth of quality in the female classes was again tremendous, and all classes were most interesting.

The only breeders to win more than one blue ribbon, in both the open and group classes, were McDonald Farms-Cornell University, Cortland, N. Y., first junior yearling bull and first heifer calf, with the bull going on to reserve junior championship, and H. Ashton Garrett, Rockville, Md., who won a blue in both the Futurity class and the class of 41 two-year-olds with Woodacres Mistress Verna, recently purchased in the Woodacres Dispersal for $2,100. "Verna" is by Woodacres Master Chief. Virgil C. Weaver, Goshen, Ind., had first prize aged cow, and she also won the champion best uddered class. Once again, McDonald Farms-Cornell University won the premier breeder award, making the 18th time that the combination of McDonald Farms or McDonald Farms-Cornell University has won this honor. The premier exhibitor award went to Henry C. Venier, High Meadows Farm, La Fayette, New York.

Bull Classes — 30 Head

In a class of six bull calves, Judge Knight selected Wallis's Harvey Verne, owned by Johnny Wallis, Springfield, Mo., to head the class. This calf is sired by Woodacres King's Vern and placed first over McDonald Farms B. Idolo, a son of Burger's Place Billy, shown by McDonald Farms-Cornell University. Third place went to Lay Laine FFS Maestro, a son of Pond Acres Farms F. Flicker out of a Mulhocaway Butterfat Dorian daughter, shown by Carroll L. Ward, Jr., Astatula, Florida. Judge Knight felt his bull in first place was very well balanced and stood on the best set of legs in the class. The bull in second was given an advantage in length over the top bull, but he toed out slightly and was not quite as dairylike. The bull in third place had a world of dairy character, especially good on the walk, but fell to pieces slightly when standing.

It was in the class of seven junior yearling bulls that Judge Knight found his reserve junior champion, McDonald Farms J. V. Inspiration, that was first in this class. In second place was a Moreau Farms Chief son, Wileeda Arti-M Gustaf, shown by Martha L. Pengelly, Bergen, N. Y., closely followed by a Norgert's Royal Nance son, Housley's Royal Maverick, shown by

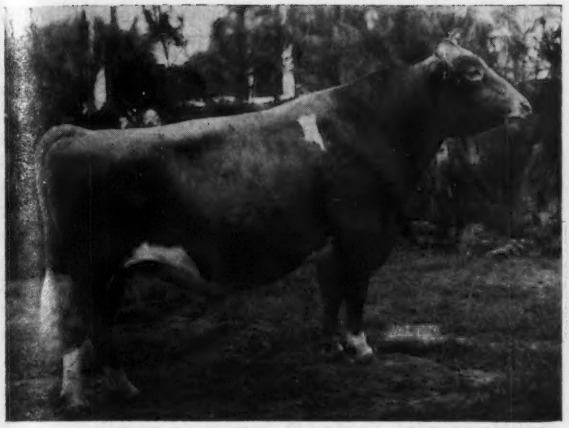

Turman Farms F. Predictmost, second prize bull, two years and over, and reserve senior champion bull, owned by Daniel B. Gill, Nesbit, Miss. Sire: Henslee Farms V. Fame. Dam: Turman's Farley's Mimi.

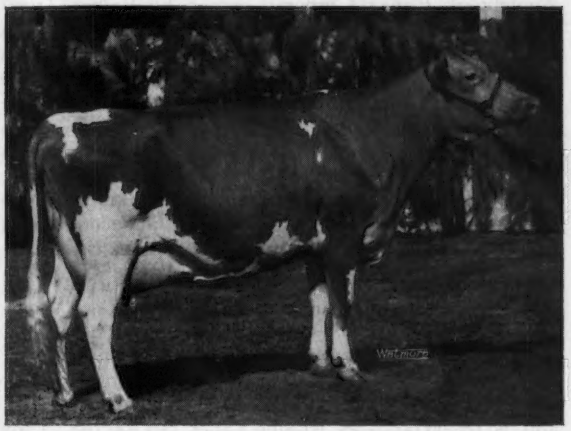

Dumar Farm Varro's Ruth, first prize cow, four years and under five, reserve senior and grand champion female, and winner of the Burton Lane Trophy, owned by Reed L. and Eleanor F. McJunkin, Cortland, N. Y. Sire: McDonald Farms Rival Varro. Dam: Red Cross Noble Ruth.

John Housley, Ridgeway Farm, Riceville, Tennessee. The bull in first place was an exceptionally deep-ribbed, deep-hearted, well-balanced bull. The bull in second place was a nice, long, rangy, open sort of a bull, but did not have quite the depth of rib of the yearling above him. While the bull in third was not quite as good on his pasterns, he was a very clean-cut and dairylike individual.

In a class of seven senior yearling bulls, Kerr Hill Butterfat Apollo, a Maurana B. Btft. Chancellor son, shown by Phil Kuhn, Shelbyville, Ind., got the nod from Art Knight and went on to take junior and reserve grand championship. In second place was Cashmer's Hal Viking, a Mulhocaway Butterfat King Hal son, owned by Randall Cashmer, Helenville, Wisconsin. This bull was the Reserve All-American bull calf in 1965. In third place was McDonald's Bright Hopeful, a 1965 Honorable Mention All-American bull calf, shown by Reed L. and Eleanor F. McJunkin, Cortland, New York. Judge Knight felt he had a close placing in his top pair. He liked the sharpness of his first animal. He blended in extremely well at the shoulders, but was not quite as good through the head. The animal in second was extremely well-balanced, stood on good hind legs, but was not as good on front legs.

RESERVE CHAMPIONS

McDonald Farms J.V. Inspiration, first prize junior yearling bull and reserve junior champion bull, owned by McDonald Farms-Cornell University, Cortland, N. Y. Sire: McDonald Farms Jolly Val. Dam: McDonald Farms Miss Eleanora.

Sarival Mo Blanche, first prize junior yearling heifer and reserve junior champion female, owned by William J. Rasmussen, Glendale, Ariz. Sire: Moreau Farms Chief. Dam: Woodacres Empress Blanche.

For the first time there was only one class for older bulls, and in this class of 10 bulls, two years old and over, Art found both his senior and grand champion and his reserve senior champion bulls. In first place was Mayflower's Fame's Transfer, a son of Henslee Farms V. Fame, shown by James K. Heidrich, Cincinnati, Ohio. This bull was an Honorable Mention All-American two-year-old in 1965, and this year went on to win his class and was senior and grand champion of the show. In second place was Turman Farms F. Predictmost, another "V. Fame" son, shown by Daniel B. Gill, Nesbit, Mississippi. In third place was the 1965 All-American junior yearling bull, Dutch Mill Valor's Ace, shown by Roy E. Jacobs, Sparta, Wisconsin. Judge Knight felt he had an outstanding top in this good class of bulls. His first place bull was very clean-cut, showed great breed character, especially about the head, was nicely blended in the shoulders, and stood on a nice set of legs. His bull in second place was not quite as smooth as the one in third, but Art gave his second

animal an advantage in front end. The bull in third place was well-balanced and nicely blended at the shoulders, with a good, long, flat rump.

Female Classes

The quality of the females was outstanding, and it is a real thrill to see the uniformity, the quality, the power and the combination of beauty and utility that is found in our recent National Guernsey Shows. This year was no exception, and breeders from all sections of the country were tremendously impressed with the Guernseys at the 1966 National Show.

In a class of 25 heifer calves, first place went to McDonald Farms Don's Ivadell, a daughter of McDonald Farms Mister Don. In second place was Carol Lynn Royal Nancy, owned by Paul C. Gutzman and Edwin H. Muller, Camarillo, Calif., while in third sport was Valley Set Artist Lorene, a daughter of Valley Set Financier's Artist. Judge Knight felt he had a real close placing in his top pair that could have gone either way. He gave his top heifer an advantage in head, and granted that his second heifer calf was cleaner through her throat. Both were good-legged heifers. His heifer in second had an advantage in blending of shoulders over his third heifer.

Wallis's Harvey Verne, first prize bull calf, owned by Johnny Wallis, Springfield, Mo. Sire: Woodacres King's Vern. Dam: Wallis's Starlight Kinghaven.

McDonald Farms Don's Ivadell, first prize heifer calf, owned by McDonald Farms-Cornell University, Cortland, N. Y. Sire: McDonald Farms Mister Don. Dam: McDonald Farms B. Georgette.

It was in a class of 30 junior yearling heifers that Judge Knight found his reserve junior champion female, the first place winner, Sarival Mo Blanche, a daughter of Moreau Farms Chief out of Woodacres Empress Blanche, first National Two-year-old Futurity winner in 1964. She is owned and was shown by William J. Rasmussen, owner of the DARK horse, Glendale, Arizona. In second and third place was a pair of Wyno Hamlet's Hornet daughters from Golden Harvest Farm, F. W. McCann, owner, Bridgewater, Connecticut. In this class, Judge Knight made a last minute switch of his top pair. He felt his top heifers were hard to fault—an extremely nice pair. He gave his top heifer a slight advantage in depth of rib and more bone. Both walked on a good set of legs.

From a real strong class of 26 senior yearlings, Art selected his junior champion of the show, Hanover Hill H. Isabel, another daughter of Wyno Hamlet's Hornet, owned by Henry I. Christal, Yorktown Heights, New York. Second in this class was another classy heifer, Hornback Farm Corporal's Pam, a daughter of Applebrook Fame's Corporal, owned by Barney Hornback, Elizabethtown, Kentucky. In third place was Twin Brook BK Posy, a daughter of Chedco Bonanza's King, owned by John Marchezak and family, Bentleyville, Pennsylvania. This was an especially nice class of heifers, with three real stylish senior yearlings at the top of the class. Judge Knight gave his top heifer an advantage in spring of ribs, more style and balance. However, he felt his second and third heifers were also extremely well-balanced, but his heifer in second was a little plainer over the rump than the one in first place.

This year's National Two-year-old Futurity had only 10 entries, but the winner of this class, Woodacres Mistress Verna, shown by H. Ashton Garrett, Rockville, Md., also went on to win a strong class of 41 two-year-olds in the open show. The Garrett winner was purchased recently in the Woodacres Dispersal, and is by Woodacres Master Chief out of the "Lady

FIRST PRIZE

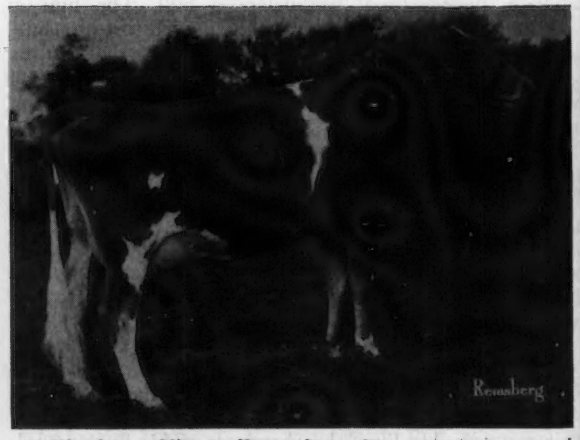

Woodacres Mistress Verna, first prize cow, two years and under three, and first prize National Two-year-old Futurity winner, owned by H. Ashton Garrett, Rockville, Md. She was the winner of The American Guernsey Cattle Club Trophy and the Lake Louise Farm Trophy. Sire: Woodacres Master Chief. Dam: Woodacres Lady Verna.

Verna" family. It is interesting to note that "Verna" was All-American senior yearling in 1965 and junior champion at the National Guernsey Show. In second place in the National Futurity was McDonald Farms B. Hyacinth, a daughter of Burger's Place Billy, while in third spot was another "Billy" daughter, Bayville Billy Maddie. These "Billy" daughters stood fifth and sixth in the class of 41 two-year-olds. Judge Knight gave his top animal an advantage in udder, especially fore udder and front teat placement.

As mentioned above, the National Futurity winner came on to head the class of 41 two-year-olds. In second place was Hanover Hill S. Cheryl, shown by Henry I. Christal, while in third place was Fox Run A.F.C. Faye, another daughter of Applebrook Fame's Corporal that was sire of the second place senior yearling that was beaten by the junior champion of the show. "Faye" is owned by Barney Hornback. Hanover Hill S. Cheryl, second place heifer, was made the best uddered two-year-old, while the winner of the class placed second. Despite the advantage in udder of his second place cow, Judge Knight felt his top two-year-old had an advantage in width of chest, was better in the front end, better over the rump, and higher at the withers, and therefore should head this nice class.

There were 31 three-year-olds, and Blakeford Governor's Virginia, a daughter of Spar Hill Governor, owned by Henry C. Venier, was given the nod and selected as second best udder in the class. In second place, best udder, and reserve champion best udder of the show, was Hullside Brilliant Vee Seven, a daughter of Liseter Brilliant, owned by John H. Hull, Westminster, Maryland. The third place in this class of 31 went to Housley's P. Willie, a daughter of Deep Lake Flash's Pharaoh, shown by John Housley, Ridgeway Farm, Riceville, Tennessee. Once again, the Judge gave his second place animal an advantage in udder, but he liked the depth of rib, strength of rump, and sharpness of his top cow. The cow in second tended to roach slightly and the cow in third could be standing on just a little better set of legs, but all three were extremely nice, good, sharp working cows.

In an especially good class of 31 four-year-olds, Judge Knight found his reserve senior and grand champion of the show. In top spot was Dumar Farm Varro's Ruth, top animal at public auction in 1965 at $9,600, and All-American three-year-old in 1965. She is owned by Reed L. and Eleanor F. McJunkin, McDonald Properties, Cortland, New York. "Ruth" was also selected as best uddered cow in her class. In second place was Bay Meadow Jolly Daisy, an Excellent daughter of McDonald Farms Jolly Val and from the great Doreen family. She was bred and shown by Arnold and Betty Kessler, Galt, California. In third place was Valley Set K. Ginger, an Excellent daughter of Maurana B. Butterfat Kavalier, shown by Russell J. Wenger, Goshen, Indiana. "K. Ginger" was selected as the second best uddered cow in the class. Judge Knight switched his top pair at the last minute. He felt he had two very powerful animals at the top of this great class. He gave his top cow an advantage in udder and felt his second place animal fell apart slightly after standing a while. The cow in third was also extremely well-balanced, but Judge Knight felt she did not have quite the power of the two above her, but he did give her an advantage in udder over the one in second place.

First prize **Produce of Meadow Lodge Lady Mayday,** winners of the Franchester Farms Trophy, shown by Carroll L. Ward, Jr., Astatula, Fla. Left to right: Lay Laine Dorian's Lady May and Lay Lane Dorian's Marylyn.

WINNERS

Blakeford Governor's Virginia, first prize cow, three years and under four, owned by Henry C. Venier, La Fayette, N. Y. Sire: Spar Hill Governor. Dam: Idacrest B. Bonita.

First prize **Best Three Females,** winners of the Bill Jones Trophy, shown by Russell J. Wenger, Goshen, Ind. Left to right: Valley Set E. Lillian, Valley Set Financier's Gail and Valley Set K. Ginger.

SPECIAL AWARDS . . .

Richard H. Merritt, Farmington, Conn., presenting the **Langwater Trophy** to James K. Heidrich, Cincinnati, Ohio, exhibitor of the grand champion bull, Mayflower's Fame's Transfer, with Illinois Dairy Princess, Mary Doreen Smith, looking on. Don Barger, Happy Hill Farm manager, at the halter.

L. S. Riford, Auburn, N. Y., and Joan Cupery, Alice in Dairyland, presenting the **Douglaston Manor Farm Trophy** to Virgil C. Weaver, Goshen, Ind., exhibitor of the grand champion cow, Villa Crest F. Dahlia. Ralph Turley at the halter.

Laurence Rainey, Columbia, Mo., presenting the **Meadow Lodge Farms Trophy** for the best uddered cow to Virgil C. Weaver, Goshen, Ind., on Villa Crest F. Dahlia. Ralph Turley at the halter.

W. H. Odlum, Roselle, Ill., presenting the **Burton Lane Trophy** to Reed L. and Eleanor F. McJunkin, Cortland, N. Y., exhibitors of the reserve grand champion cow, Dumar Farm Varro's Ruth. K. C. Sly at the halter and Judge Knight, at right.

Wm. H. Juzi, Camp Hill, Pa., presenting the **Lake Louise Farm Trophy** to H. Ashton Garrett, Rockville, Md., for Woodacres Mistress Verna, winner of the National Two-year-old Futurity. Mert Sowerby at the halter.

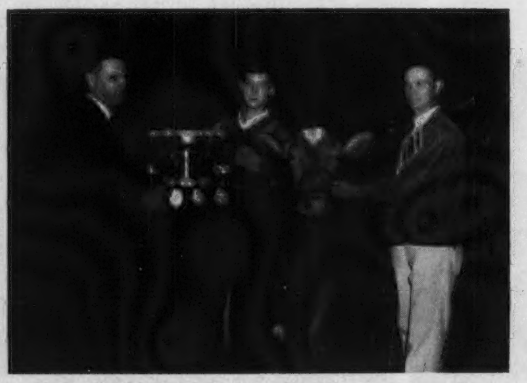

Francis X. Chapman, Secretary of The American Guernsey Cattle Club, presenting **The American Guernsey Cattle Club Trophy** to H. Ashton Garrett, Rockville, Md., exhibitor of the best two-year-old, Woodacres Mistress Verna. Mert Sowerby at the halter.

TROPHY PRESENTATIONS

John B. Merryman, Sparks, Md., presenting the **Peer Challenge Cup** to Winslow B. Towle, manager of Liseter Farm, Newtown Square, Pa., exhibitor of the winning get of Liseter Brilliant. Donald Brown, Mike Snyder, Wm. Shenton and John Hull at the halters. Judge Knight at the right.

Monroe C. Bouton, Mount Vernon, Ohio, presenting the **Franchester Farms Trophy** to Carroll L. Ward, Jr., Astatula, Fla., exhibitor of the winning produce of Meadow Lodge Lady Mayday. Clara Ann Ward and Frederic L. Ward at the halters.

George Shellenberger, Quail Roost Farm manager, Rougemont, N. C., presenting the **Quail Roost Maxim Trophy** to Oscar Crabtree, manager of Golden Harvest Farm, Bridgewater, Conn., exhibitor of the winning junior get of Wyno Hamlet's Hornet. Dave Younger and Henry Thomas at the halters.

Joseph Pendergast, Cobleskill, N. Y., presenting the **Bill Jones Trophy** to Mr. and Mrs. Russell J. Wenger, Goshen, Ind., for the best three females bred by exhibitor.

This was truly an especially pleasing and very strong class.

In a class of 24 aged cows, Art found his senior and grand champion cow and champion best uddered cow of the show, Villa Crest F. Dahlia, bred and owned by Virgil C. Weaver, Goshen, Indiana. "F. Dahlia" was the All-American four-year-old in 1965 and she was selected as best udder in her class and champion best uddered cow of the show this year. In second place was Cool Branch C. Jemima, bred by Steve W. Close and shown by Henry C. Venier. She was senior and grand champion this year at one of the greatest New York State Expositions of all time, and was selected as second best uddered aged cow of this year's National. In third place was another truly great cow, Edisto Farms Blz. Heart, second high animal at public auction in 1965, owned by Sayre MacLeod. Phelps, New York. In fourth spot was another strong show ring champion, Peach Green Paula, owned by John Marchezak. Art felt his cow in first place had a well-balanced, symmetrical udder, with a slight advantage in rear udder over his second place cow. He liked the strength, ribbing and style of his top cow, and she was very clean through the front end. The cow in second place was a nicely-balanced cow, but did not have quite the size and scale of the cow above her. The cow in third place was very milky and a real pleasing animal, but her front teats had a slight tendency to spread.

Premier Breeder — Premier Exhibitor

Premier breeder honors went to McDonald Farms-Cornell University, Cortland, N. Y., and premier exhibitor honors went to Henry C. Venier, High Meadows, La Fayette, New York.

Group Classes

In a good class of five junior gets of sire, first place went to Golden Harvest Farm on the get of Wyno Hamlet's Hornet. In second place was a get of Chedco Bonanza's King, shown by John Marchezak, and in third place was the get of Valley Set Financier's Artist, shown by Russell J. Wenger.

Winners in the coveted get of sire class were daughters of Liseter Brilliant, shown by Liseter Farm, Newtown Square, Pennsylvania. In second place was the get of McDonald Farms Jolly Val, shown by McDonald Farms-Cornell University, and in third place was a get of Henslee Farms V. Fame, shown by J. E. Bowden, Horn Lake, Mississippi.

In a class of four produces of dam, first place went to Carroll L. Ward, Jr., on the produce of Meadow Lodge Lady Mayday. In second place was a produce

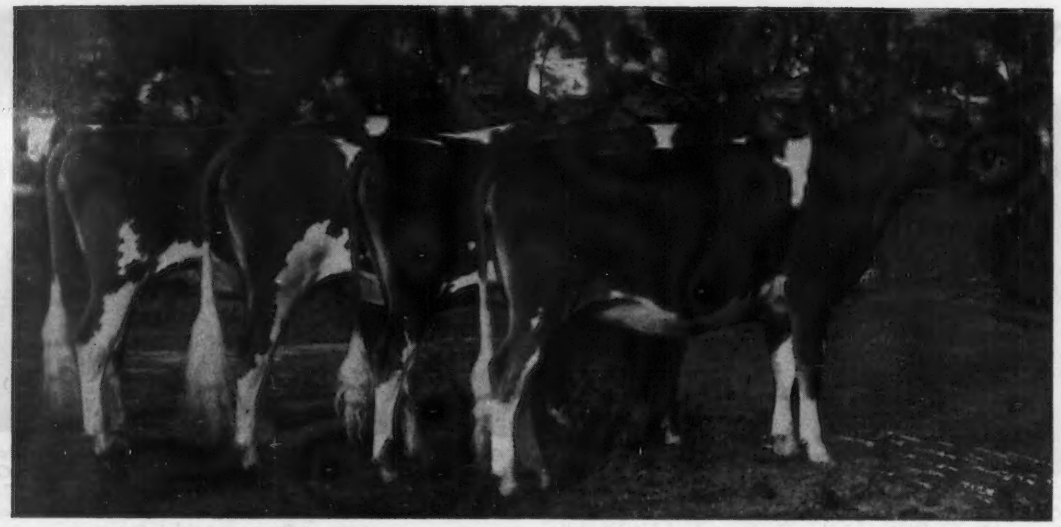

First prize **Junior Get of Wyno Hamlet's Hornet,** winners of the Quail Roost Trophy, shown by Golden Harvest Farm, Bridgewater, Conn. Left to right: Golden Harvest Wyn Lynbrook, Hanover Hill H. Isabel, Golden Harvest Wyn Eugenie, and Golden Harvest Wyn Frolic.

First prize get, the **Get of Liseter Brilliant,** winners of the Peer Challenge Cup, shown by Liseter Farm, Newtown Square, Pa. Left to right: Hullside Brilliant Vee Seven, Liseter Brilliant Devana, Blakeford Bright Girl and Antietam Brilliant Sonsie.

of Walker Farms J. C. Frances, owned by Walker Farms, Stoneville, Mississippi. Third place was taken by Clarence Raymond, Fredonia, Kans., on a produce of Cedar Manor Madge.

Russell J. Wenger won the class for best three females, bred and owned by exhibitor. In second place was a group shown by J. E. Bowden, with third place going to William J. Rasmussen.

This year, 12 state herds were on exhibit. Top honors went to New York, followed by Pennsylvania, Indiana, Tennessee, Kansas, Ohio, Maryland, Illinois, Arizona, Wisconsin, Louisiana and Mississippi. This state herd program continues to play an important part in our show. It enables many to bring entries that otherwise possibly might not get to the show, and helps to maintain the quality of our National Shows each year.

Special Awards

The Langwater Trophy, awarded annually to the exhibitor of the grand champion bull, went to James K. Heidrich on Mayflower's Fame's Transfer. This year the award was made to Mr. Heidrich by Richard Merritt, Farmington, Connecticut.

The American Guernsey Cattle Club Trophy, awarded annually by The American Guernsey Cattle Club, Peterborough, N. H., to the exhibitor of the best two-year-old heifer, was won by H. Ashton Garrett on Woodacres Mistress Verna. The presentation of this trophy was made to Mr. Garrett by F. X. Chapman, Secretary-Treasurer of The American Guernsey Cattle Club.

The Lake Louise Farm Trophy, awarded annually by the Raymond Goeringer Family, Dallas, Pa., to the winner of the National Two-year-old Futurity, was also won by H. Ashton Garrett on Woodacres Mistress Verna, first in the two-year-old class. The presentation was made by William H. Juzi, Camp Hill, Pa., to Mr. Garrett.

The Burton Lane Trophy, awarded annually to the exhibitor of the reserve grand champion cow, was won by Reed L. and Eleanor F. McJunkin on Dumar Farm Varro's Ruth. The presentation was made to Mr. and Mrs. McJunkin by W. H. Odlum, Roselle, Illinois.

NATIONAL GRAND CHAMPION

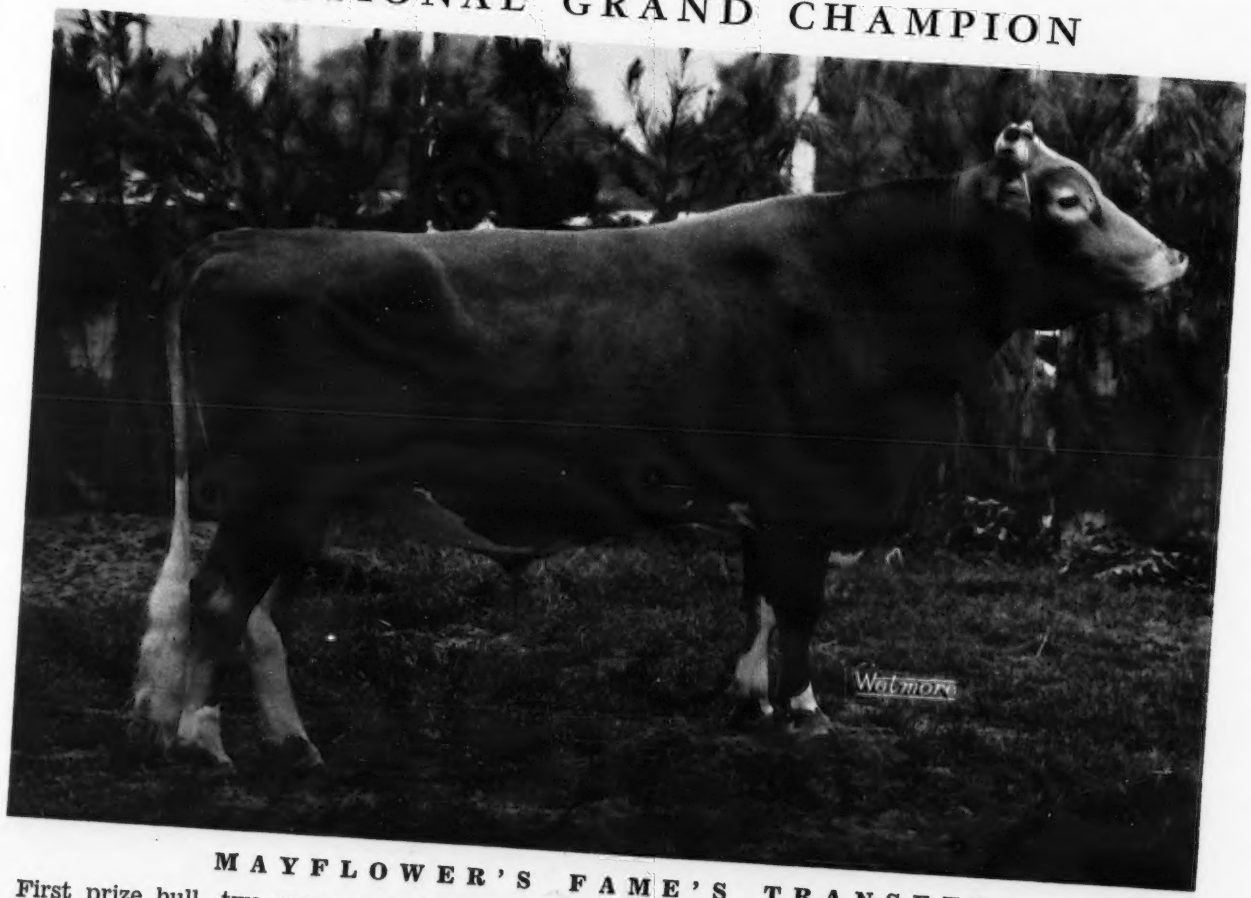

MAYFLOWER'S FAME'S TRANSFER

First prize bull, two years and over, and senior and grand champion, winner of the Langwater Trophy. Sire: Henslee Farms V. Fame. Dam: Ver-Dell T. Margene. Breeder: Jack C. Foust, Urbana, Ohio. Owner: James K. Heidrich, Cincinnati, Ohio.

NATIONAL JUNIOR CHAMPION

KERR HILL BUTTERFAT APOLLO

First prize senior yearling bull and junior and reserve grand champion. Sire: Maurana B. Btft. Chancellor. Dam: Billmerr Farm R. Donetta. Breeder: Harold Houser and Son, Mooreland, Indiana. Owner: Phil Kuhn, Shelbyville, Indiana.

NATIONAL JUNIOR CHAMPION

HANOVER HILL H. ISABEL

First prize senior yearling heifer and junior champion. Sire: Wyno Hamlet's Hornet. Dam: Rose Hill L. Idola. Breeder and Owner: Henry I. Christal, Yorktown Heights, New York.

NATIONAL GRAND CHAMPION

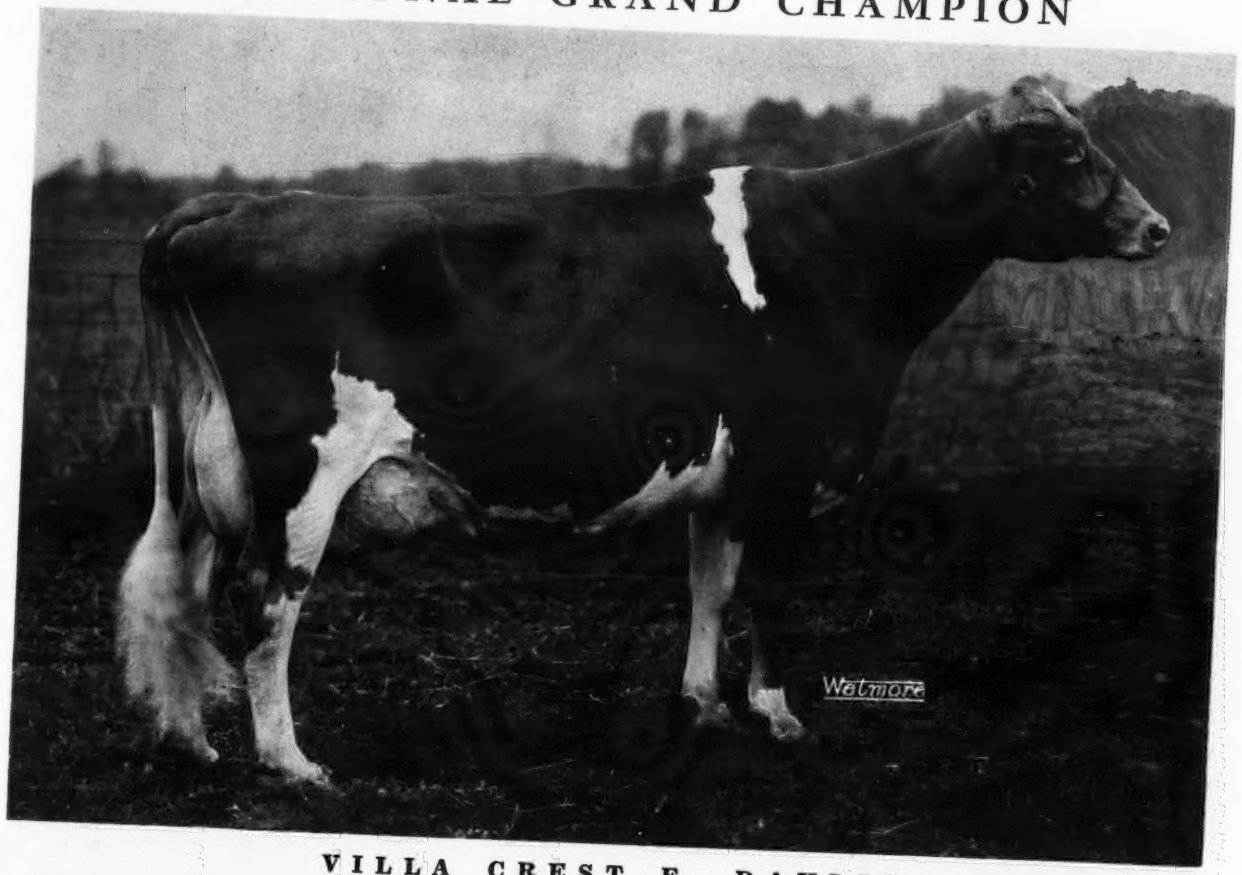

VILLA CREST F. DAHLIA

First prize cow, five years and over, senior and grand champion, and champion best uddered cow, winner of the Douglaston Manor Farm Trophy and the Meadow Lodge Farm Trophy. Sire: Villa Crest Financier. Dam: Villa Crest K. Diana. Breeder and Owner: Virgil C. Weaver, Goshen, Indiana.

The Douglaston Manor Farm Trophy, awarded annually to the exhibitor of the grand champion cow, went to Virgil C. Weaver, exhibitor of Villa Crest F. Dahlia. The presentation was made by Lloyd S. Riford, Auburn, N. Y., to Mr. Weaver.

The Meadow Lodge Farms Trophy, awarded annually by Kent B. Hayes, Oklahoma City, Okla., to the exhibitor of the best uddered cow, was presented by Laurence Rainey, Columbia, Mo., to Virgil C. Weaver on Villa Crest F. Dahlia.

The Bill Jones Trophy, awarded annually by the New York State Guernsey Breeders' Co-Operative, Inc., to the exhibitor of the winning best three females bred by exhibitor, went to Russell J. Wenger. The presentation was made by H. Joseph Pendergast, Business Manager, to Mr. Wenger.

The Peer Challenge Cup, awarded annually to the exhibitor of the winning get of sire, went to Liseter Farm on the get of Liseter Brilliant. The presentation was made by John B. Merryman, Sparks, Maryland.

The Quail Roost Maxim Trophy, awarded annually to the exhibitor of the winning junior get of sire, went to Golden Harvest Farm on the get of Wyno Hamlet's Hornet. This presentation was made by George Shellenberger, Quail Roost Farm manager, to Oscar Crabtree, Golden Harvest manager.

The Franchester Farms Trophy, awarded annually by Charles B. Bolton, Lyndhurst, Ohio, to the exhibitor of the winning produce of dam, went to Carroll L. Ward, Jr., on the produce of Meadow Lodge Lady Mayday. This presentation was made by Monroe Bouton, Mount Vernon, Ohio, to Mr. Ward.

The Premier Exhibitor award was presented by T. P. Head, Secretary of the Mid-South Fair, to Suzanne and Peter Venier, La Fayette, New York.

The Premier Breeder award was won by McDonald Farms-Cornell University. The presentation of this award was also made by Mr. Head to K. C. Sly, McDonald Farms manager.

Leroy Lindley, Hamilton, Ohio, won the Colebank herdsman's watch, donated by T. P. Head to the outstanding Guernsey herdsman at the 1966 National Guernsey Show. The presentation was made by Mr. Head at the herdsman's banquet on Thursday, September 29.

Special recognition should be given to the work of the National Guernsey Committee, headed by Jones Bowden, Memphis; to T. P. Head, and the Fair Board; to Mrs. Virginia Leslie, Superintendent of Cattle; to E. W. Neasham, Clerk of the Guernsey Show, and to Mrs. Rodgers, who recorded the placings of all shows for the fair management.

We were especially fortunate this year to have Carol Ann Armacost, National American Dairy Princess; Joan Cupery, Alice in Dairyland; Mary Doreen Smith, Illinois Dairy Princess, and Cindy Fulty, Mississippi Dairy Princess, on hand to help with passing out ribbons and the trophy presentations.

Refreshments were available on both days of judging, and Golden Guernsey milk and chocolate milk and cookies were available through the courtesy of the Mississippi G. B. A. and Walker Farms Dairy.

Bill Maynard handled all of the announcements, and his work throughout the week in helping with any and all details played a key role in helping to keep the show rolling at all times. Elmer Meadows was official photographer for all trophy presentations, while Fred C. Wetmore took all first place winners, groups and champions. Wendell Fuhriman was in charge of ribbons, and worked closely with Judge Knight, and Consultant Chappell, to keep the classes moving in an orderly and workmanlike manner.

The Banquet — L. O. Colebank Recognition Night

The National Guernsey Show Banquet, and the special recognition and presentation to L. O. Colebank, Official Classifier for The American Guernsey Cattle Club, was held in the ballroom of the Holiday Motel the evening following the first day of Guernsey judging, September 28. There were 280 in attendance. Greyble L. McFarland, Jr., Indianapolis, Ind., President of The American Guernsey Cattle Club, acted as master of ceremonies and handled the introductions. Seated at the head table were Mr. McFarland; James K. Heidrich, owner of the senior and grand champion bull, Mayflower's Fame's Transfer; Judy Bowden, owner of the senior and grand champion cow at the National Junior Show; Jones Bowden, Chairman of the National Committee for the show at Memphis; T. A. "Art" Knight, judge of the show; Clyde Chappell, consultant; Mary Doreen Smith, Illinois Dairy Princess, and Secretary of the Illinois Junior Guernsey organization; F. X. Chapman, Secretary-Treasurer of The American Guern-

Winning New York State Herd at the National. Joseph Pendergast, Business Manager, New York State G. B. Co-Op., Inc., receiving banner from T. P. Head. Left to right, at the halters, Gordon DeMay, Dave Younger, Jerry Thompson, Oscar Crabtree, Paul C. Fleming, Paul L. Fleming, K. C. Sly and Dennis Ferguson.

T. P. Head presenting **premier breeder banner** to K. C. Sly for McDonald Farms-Cornell University, Cortland, N. Y., and **premier exhibitor banner** to Sue and Peter Venier for their father, Henry C. Venier, La Fayette, N. Y.

sey Cattle Club; L. S. Riford, Past President of The American Guernsey Cattle Club; E. W. Neasham, clerk of the Guernsey show; W. F. Moss, Tennessee Commissioner of Agriculture; Cindy Fulty, Mississippi Dairy Princess, and Joan Cupery, Alice in Dairyland.

President McFarland called upon Mary Doreen Smith to give a short talk on youth activities in Illinois. Mary gave an interesting talk on the Illinois Junior organization, and pointed out that they already have over 100 members actively working to promote the Guernsey breed. She told what the organization meant to the members, and urged all States to actively organize Junior Guernsey work.

Following Miss Smith's talk, Mr. McFarland introduced the National Guernsey Show committee, Jones Bowden, chairman, Wm. H. Austin, Jr., and Robert Basse. Other introductions included Senator Joe Pipkin, President of the Mid-South Fair; John Hembree, Treasurer; T. P. Head, Secretary; Wallace Bryan, General Superintendent of Livestock, and Wilson Sparks, Associate Manager of the Mid-South Fair. The wives of these gentlemen were also asked to stand and be recognized.

Anson B. Smith Spearheads L. O. Colebank Recognition Program

The highlight of the evening, and a most enjoyable and memorable occasion, was the recognition of Lawrence O. Colebank, Official Classifier for The American Guernsey Cattle Club. Lawrence knew nothing about the occasion until he walked into the banquet room that evening and saw the attractive brochure that had been prepared showing his picture, telling his life's story, and featuring his outstanding contributions to the Guernsey breed and the dairy industry.

The idea to honor and recognize the unique and outstanding ability of Lawrence O. Colebank originated with Anson B. Smith, Chairman of the National Guernsey Youth, the Education and Extension, and the National Guernsey Sale committees. Mr. Smith assumed the complete responsibility for preparing a letter and mailing it to the entire membership of The American Guernsey Cattle Club.

Mr. McFarland got this occasion off to a good start when he introduced L. S. Riford, Past President of The American Guernsey Cattle Club. Mr. Riford told what classification had meant to him and what it has done for breeders across the country. He pointed out that since Lawrence has been official classifier, through January 1, 1966, he has visited 4,202 farms and officially classified 149,729 cows.

The year 1956 was the first time the breed attempted to compute an ME, 305-day, 2x breed average, which was listed as 8793 lbs. of milk and 427 lbs. of fat. The 1965 breed average, in a short nine-year period, was 10325 lbs. of milk and 500 lbs. of fat, or an increase of 1532 lbs. of milk and 73 lbs. of fat.

Continued studies of classified Guernseys with production records show a definite positive correlation between high production and outstanding type. It is only logical to conclude, then, that the phenomenal increase in production shown by registered Guernseys is due, at least in part, to the creative efforts of Lawrence Colebank and his uncanny ability to spot cows with the will to work.

Following Mr. Riford on the program was Clyde Chappell, Extension Dairyman, University of Tennessee, Knoxville, who told what working for Lawrence had meant to him and to all dairymen in the State. Clyde pointed out the high regard and respect with which Lawrence was regarded by all extension people.

The climax to the program came when Lee Housley, owner of Ridgeway Guernsey Farm, Riceville, Tenn., moved to the front of the room and made the presentation of a beautiful, properly inscribed, wrist watch. Over 400 letters, telegrams and cards were also turned over to Mr. Colebank in honor of the occasion. In his remarks, Lee told of what Lawrence had meant to the Housley family, and what he had done to help them develop Housley Guernseys. Mr. Housley also pointed out what Lawrence had done for the Tennessee Junior program. Under his direction, the junior dairy program in Tennessee became well known throughout the country. Lawrence and his staff worked closely with the State dairy breed associations, greatly expanding their junior projects. In 1947, only a few Guernseys were shown in the Tennessee State Junior Show. More recently, the Tennessee Junior Show numbers about 150 head. With his urging and assistance, about 80 head of top quality Guernsey heifers have been purchased annually by Tennessee juniors. Tennessee entries in the National Junior Guernsey Show have made a very impressive record, and in the past seven years, Tennessee Junior State Herds have won three firsts and two seconds. Individually, they have won six first places,

Lawrence O. Colebank, who was honored and recognized at the evening banquet, and Lloyd S. Riford, Dr. Clyde Chappell and Lee Housley who all took part in the recognition program.

The Candid Camera at Work at the 1966 National Show

C. R. "Hap" Huston, Anson B. Smith, Jacob Tanis and Lawrence Colebank.

W. Lee Moore, Hack Creel, Jones Bowden, Robert Basse, John Green and Jimmy Walker.

Mrs. Jean L. A. duPont and Mrs. and Mr. W. H. Odlum.

Bob Jones, L. S. Riford, George Debnam and Jimmy Walker at the refreshment booth where Walker Farms Golden Guernsey milk, and cookies, were served courtesy Mississippi G. B. A. and Walker Farms Dairy.

Front row, Jimmy Walker, Cliff Orr and John Coff; back row, Bill Rasmussen and Henry Thomas.

K. C. Sly, Raymond Witmer and Jim Fish.

Ring scene at the 1966 National Guernsey Show.

one grand championship, one reserve junior championship and one reserve grand championship.

Lawrence was most appreciative and humble in his acceptance. He pointed out that his work had given him great opportunity and experience that was most rewarding.

Following the program, President McFarland asked Mr. Smith to stand and be recognized for his work and effort on this most appreciated recognition of the work and the man, Lawrence O. Colebank.

Breed Booth

The breed booth at this year's National was especially attractive and featured five cows from the herd of Lee and John Housley, Riceville, Tennessee. These five cows averaged 18127 lbs. of milk and 843 lbs. of fat, 365 — 2x, actual, and income over feed cost was $646.40 on their last lactation. The theme of the booth was, "This Is Guernsey Country," and John and Lee Housley are only two of many who are proving that the South is "Guernsey Country."

The Housley herd, even though relatively new, is reaching national prominence and has already set several standards for the breed. In this hard-working herd, high economical production is a must. The 1965 Tennessee DHIA report listed 181 Guernseys with records over 11500 lbs. of milk and/or 500 lbs. of fat, and 45 of these were in the Housley herd. A look at their production testing results shows that they really mean business. For the first half of 1966 they have 43 cows that have completed records averaging 12046 lbs. of milk and 569 lbs. of fat.

Year	Records	Milk	Fat	Test
Current Rolling Average	159	10526	503	DHIR
1965	121	10327	492	DHIR
1964	120	9066	436	DHIR
1963	83	9959	499	HIR
1962	101	9371	467	HIR
1961	83	9919	502	HIR
1960	70	8936	436	HIR

Several 1000-lb. records have been made in the Housley herd. Housley's B. B. Bubbles, Excellent, made *15784 — *1018 — Jr2 — HIR — 365 — 2x, a National first place fat record that still stands. Wildwood Run's H. Buttercup produced 18993 — 1112 — 8yrs — HIR — 365 — 2x, that was an all-breed fat record in Tennessee when made and seventh place for fat nationally in the Guernsey breed. Squirrel Oaks L. Sue had the highest 365 — 2x milk record for the breed in 1965 with a production of 20236 — 1033 —Jr4 — DHIR — 365 — 2x. This record was also fifth for fat when made. The Housley's have proven that utility type is show type, and their last official classification resulted in eight Excellent, 81 Very Good, 63 Desirable, six Acceptable and one Fair.

The five cows in the booth exemplified the herd, and included: *Squirrel Oaks L. Sue,* Excellent twice, *23026 — *1033 — Jr4 — DHIR — 365 — 2x, junior champion at the Mid-South Fair and reserve grand champion of the All-Kentucky Fair in 1962, income over feed cost, $803; *Calfee's Mime,* Excellent, *17610 — 810 — Sr3 — DHIR — 305 — 2x, reserve grand champion 1964 Mid-South Fair, income over feed cost, $702; *Housley's J. Twinkle,* Very Good, 19098 — 855 — Jr5 — DHIR — 365 — 2x, first at Nashville and Mid-South and Reserve All-American heifer calf in 1960, income over feed cost, $674; *Housley's P. Willie,* Excellent, junior champion at Tennessee in 1963 and 1964, and Mid-South in 1964, grand champion Nashville Junior Show, 1965, first three-year-old and member winning Tennessee State Herd, 1966 National Junior Show, 12370 — 616 — Jr2 — DHIR — 305 — 2x, income over feed cost, $532; *Housley's J. Rainbow,* Excellent, first Tennessee and Mid-South Fairs in 1962 and first Tennessee in 1963, 13710 — 630 — Jr3 — DHIR — 305 — 2x, income over feed cost, $521.

Lee Housley has a plaque from the Athens, Tennessee Chamber of Commerce for "Farmer of the Year," and he also won the Tennessee Master Farm Family Award. John completed his Dairy Science work at the University of Tennessee two years ago and is in partnership with his father, Lee. They have increased the herd size and leased additional land, and have a very thriving father-son operation.

Following is a list of awards:

The **Guernsey Booth** at this year's National, featuring five outstanding cows from the herd of Lee and John Housley, Riceville, Tenn. Left to right: Housley's P. Willie, Housley's J. Twinkle, Housley's J. Rainbow, Calfee's Mime and Squirrel Oaks L. Sue. John Housley in the foreground.

President McFarland presenting Revere Bowl to Judge T. A. Knight at the evening banquet.

SENIOR AND GRAND CHAMPION BULL

Mayflower's Fame's Transfer, James K. Heidrich, Cincinnati, Ohio.

JUNIOR AND RESERVE GRAND CHAMPION BULL

Kerr Hill Butterfat Apollo, Phil Kuhn, Shelbyville, Ind.

RESERVE SENIOR CHAMPION BULL

Turman Farms F. Predictmost, Daniel B. Gill, Nesbit, Miss.

RESERVE JUNIOR CHAMPION BULL

McDonald Farms J.V. Inspiration, McDonald Farms—Cornell University, Cortland, N. Y.

SENIOR AND GRAND CHAMPION FEMALE

Villa Crest F. Dahlia, Virgil C. Weaver, Goshen, Ind.

RESERVE SENIOR AND GRAND CHAMPION FEMALE

Dumar Farm Varro's Ruth, Reed L. and Eleanor F. McJunkin, Cortland, N. Y.

JUNIOR CHAMPION FEMALE

Hanover Hill H. Isabel, Henry I. Christal, Yorktown Heights, N. Y.

RESERVE JUNIOR CHAMPION FEMALE

Sarival Mo Blanche, William J. Rasmussen, Glendale, Ariz.

BULL CALF, 4 MONTHS AND UNDER 12 (6)

1, Wallis's Harvey Verne, Johnny Wallis, Springfield, Mo.; 2, McDonald Farms B. Idolo, McDonald Farms—Cornell University; 3, Lay Laine FFS Maestro, Carroll L. Ward, Jr., Astatula; Fla.; 4, Valley Set Artist Honor, Russell J. and Carlton J. Wenger, Goshen, Ind.; 5, Indian Lake Emperor's Gem, Gerald Myers and Family, Lewistown, Ohio; 6, Sandcut Andy Billy, Raymond Stultz, Terre Haute, Ind.

JUNIOR YEARLING BULL (7)

1, McDonald Farms J.V. Inspiration, McDonald Farms—Cornell University; 2, Wileeda Arti-M Gustaf, Martha L. Pengelly, Bergen, N. Y.; 3, Housley's Royal Maverick, John Housley, Riceville, Tenn.; 4, Walker Farms Billy's Freedom, Walker Farms, Stoneville, Miss.; 5, Mid Acres C.B. Bonanza, David Paris, Franklin, Ind.; 6, Fortune's Mystery of Lay Laine, Linda Sue Ward, Astatula, Fla.; 7, Meadow Green J.V. Brilliant, August H. and Douglas G. Schuth, Whitewater, Wis.

SENIOR YEARLING BULL (7)

1, Kerr Hill Butterfat Apollo, Phil Kuhn; 2, Cashmer's Hal Viking, Randall Cashmer, Helenville, Wis.; 3, McDonald's Bright Hopeful, Reed L. and Eleanor F. McJunkin; 4, Shamrock J.V. Valor, W. T. McClelland, Tucson, Ariz.; 5, Ho-Ette's Fame Mr. Great, Homer Enns, Hillsboro, Kans.; 6, McDonald Farms Bright Hamlet, Anchor & Hope Farms, Inc., Port Deposit, Md.; 7 Sarival El Laredo, William J. Rasmussen.

BULL, 2 YEARS AND OVER (10)

1, Mayflower's Fame's Transfer, James K. Heidrich; 2, Turman Farms F. Predictmost, Daniel B. Gill; 3, Dutch Mill Valor's Ace, Roy E. Jacobs, Sparta, Wis.; 4, Villa Crest Prince, Virgil C. Weaver; 5, Teranco V.F. Pat, Robert F. Terstriep, Quincy, Ill.; 6, Hermitage View Destiny Alert, L. C. Langford, Old Hickory, Tenn.; 7, Colorful Colorado Conductor, Wallace I. Kaufman, La Salle, Colo.; 8, Muehling Meadows T. Dave, Audrey D. Wagner, Cissna Park, Ill.; 9, Villa Crest L. Fancier, Virgil C. Weaver; 10, High Meadows N.Challenger, Henry C. Venier, La Fayette, N. Y.

HEIFER CALF, 4 MONTHS AND UNDER 12 (25)

1, McDonald Farms Don's Ivadell, McDonald Farms—Cornell University; 2, Carol Lynn Royal Nancy, Paul C. Gutzman and Erwin H. Muller, Camarillo, Calif.; 3, Valley Set Artist Lorene, Russell J. and Carlton J. Wenger and Joan McAhren, Goshen, Ind.; 4, Hermitage View Destiny Betty, L. C. Langford; 5, McKerrow's H. Nancy, Sidney Patey, Waukesha, Wis.; 6, Indian Lake Emperor's Helena, Gerald Myers and Family; 7, Spring Walk Brandy's Cary, Peggy Wachtel, Big Prairie, Ohio; 8, High Meadows Quest's Trinket, Henry C. Venier; 9, Bittersweet G Beatrice, Scott Stickley, Bluff City, Tenn.; 10, Ren-Lo Major's Taffy, Loren Bauer, Cissna Park, Ill.

JUNIOR YEARLING HEIFER (30)
(Not in milk)

1, Sarival Mo Blanche, William J. Rasmussen; 2, Golden Harvest Wyn Eugenie, Golden Harvest Farm, Bridgewater, Conn.; 3, Golden Harvest Wyn Frolic, Golden Harvest Farm; 4, Walker Farms Jolly Namesake, Walker Farms; 5, McDonald's Duke's Iola, Reed L. and Eleanor F. McJunkin; 6, Bayville Duchess Dairymaiden, Alan Thomas, Bristol, Tenn.; 7, Wil-Mar Farm Dictator's Sadie, Miriam McCabe, Greenville, Ohio; 8, Sandcut Andy Debbie, Donald Stultz and Family, Terre Haute, Ind.; 9, Bayville Busy Ella, Bayville Farms, Inc., Virginia Beach, Va.; 10, Ren-Lo Jolly Vern's Myrna, Loren Bauer.

SENIOR YEARLING HEIFER (26)
(Not in milk)

1, Hanover Hill H. Isabel, Henry I. Christal; 2, Hornback Farm Corporal's Pam, Barney Hornback, Elizabethtown, Ky.; 3, Twin Brook BK Posy, John Marchezak, Bentleyville, Pa.; 4, Cobos Leader's Fancy, Arizona Farms, Phoenix, Ariz.; 5, Hillsview G. Nona, Kathy Payne, Greeneville, Tenn.; 6, Carrie of Bevjac Farm, Harold S. Casper, Batavia, N. Y.; 7, Shamrock Pin Suzi, W. T. McClelland and Son; 8, Valley Set Artist's Judith, Russell J. Wenger and Carol McAhren, Goshen, Ind.; 9, Golden Harvest Wyn Lynbrook, Golden Harvest Farm; 10, Rose-Owen M.C. Clara, W. H. Owen, Jr., Murfreesboro, Tenn.

T. P. Head presenting Colebank Herdsman's Watch to the outstanding Guernsey herdsman, Leroy Lindley, Hamilton, Ohio, and Mrs. Lindley.

NATIONAL 2-YEAR-OLD FUTURITY (10)

1, Woodacres Mistress Verna, H. Ashton Garrett, Rockville, Md.; 2, McDonald Farms B. Hyacinth, McDonald Farms—Cornell University; 3, Bayville Billy Maddie, Bayville Farms, Inc.; 4, Sayre Farm Hannibal's Pride, Sayre MacLeod, Phelps, N. Y.; 5, Nance's Crescent of Lay Laine, Clara Ann Ward, Astatula, Fla.; 6, Bayville Misty Coranda, Bayville Farms, Inc.; 7, McDonald's B. Gwendolyn, Reed L. and Eleanor F. McJunkin; 8, Upaway Peter's Rosie, Sharon Fleming, Phelps, N. Y.; 9, Lay Laine Dorian's Polly, Carroll L. Ward, Jr.; 10, Meadow Green J.V. Mina, August H. and Douglas G. Schuth.

COW, 2 YEARS AND UNDER 3 (41)

1, Woodacres Mistress Verna, H. Ashton Garrett; 2, Hanover Hill S. Cheryl, Henry I. Christal; 3, Fox Run A.F.C. Faye, Barney Hornback; 4, Sandy's T.C. Melinda, Sandra L. Shenton, Belle Vernon, Pa.; 5, McDonald Farms B. Hyacinth, McDonald Farms—Cornell University; 6, Bayville Billy Maddie, Bayville Farms, Inc.; 7, Bayville Misty Trude, Ralph Meacham, Franklin, Tenn.; 8, Wilema's Command's Tranquila, Nancy White, Monroe, Ohio; 9, Mungle's J.C. Rocky Viola, Walker Farms; 10, Park Lawn Chief's Julia, Laesch Brothers, Normal, Ill.

COW, 3 YEARS AND UNDER 4 (31)

1, Blakeford Governor's Virginia, Henry C. Venier; 2, Hullside Brilliant Vee Seven, John H. Hull, Westminster, Md.; 3, Housley's P. Willie, John Housley; 4, Maple Lawn Billy Dimples, Fred Stickley, Bluff City, Tenn.; 5, Candy Jewel, Henry C. Venier; 6, Lance's Top Julie, Gale Housley, Riceville, Tenn.; 7, McDonald's J.V. Favorite, Reed L. and Eleanor F. McJunkin; 8, McDonald Farms B. Georgette, McDonald Farms—Cornell University; 9, Lay Laine Dorian's Marylyn, Carroll L. Ward, Jr.; 10, Maple Lawn Marvel's Holly, James Klamfoth, Canal Winchester, Ohio.

COW, 4 YEARS AND UNDER 5 (31)

1, Dumar Farm Varro's Ruth, Reed L. and Eleanor F. McJunkin; 2, Bay Meadow Jolly Daisy, Bay Meadow Farm, Galt, Calif.; 3, Valley Set K. Ginger, Russell J. Wenger; 4, High Meadows Duke's Zozi, Suzanne Venier, La Fayette, N. Y.; 5, Belle Terre Veteran Blanchette, Gregory L. Muehling, Cissna Park, Ill.; 6, Woodacres Empress Blanche, William J. Rasmussen; 7, Valley Set Financier's Gail, Russell J. Wenger; 8, Norgert's Nance D. Jacky, Laesch Brothers; 9, Nihighan Arizona Lorita, Arizona Farms; 10, Calfee's Mime, John Housley.

COW, 5 YEARS AND OVER (24)

1, Villa Crest F. Dahlia, Virgil C. Weaver; 2, Cool Branch C. Jemima, Henry C. Venier; 3, Edisto Farms Blz. Heart, Sayre MacLeod; 4, Peach Green Paula, John Marchezak; 5, Arizona Farms Caroline, Arizona Farms; 6, Charmaine's Little Doris, Gary Estes, Rogersville, Mo.; 7, Gayoso View Fame's Dairymaid, Judy Bowden, Horn Lake, Miss.; 8, Konishi's Transfer Jester Lilly, Wallace I. Kaufman; 9, Wandering Brook J.V. Berta, Sayre MacLeod; 10, Squirrel Oaks L.Sue, John Housley.

BEST UDDERED COW

CHAMPION

Villa Crest F. Dahlia, Virgil C. Weaver.

RESERVE CHAMPION

Hullside Brilliant Vee Seven, John H. Hull.

2-YEAR-OLDS

1, Hanover Hill S. Cheryl, Henry I. Christal; 2, Woodacres Mistress Verna, H. Ashton Garrett.

3-YEAR-OLDS

1, Hullside Brilliant Vee Seven, John H. Hull; 2, Blakeford Governor's Virginia, Henry C. Venier.

4-Year-Olds

1, Dumar Farm Varro's Ruth, Reed L. and Eleanor F. McJunkin; 2, Valley Set K. Ginger, Russell J. Wenger.

5 Years and Over

1, Villa Crest F. Dahlia, Virgil C. Weaver; 2, Cool Branch C. Jemima, Henry C. Venier.

Junior Get of Sire

1, Golden Harvest Farm on get of Wyno Hamlet's Hornet, showing Golden Harvest Wyn Eugenie, Golden Harvest Wyn Frolic, Hanover Hill H. Isabel and Golden Harvest Wyn Lynbrook; 2, John Marchezak on get of Chedco Bonanza's King, showing Twin Brook BK Bright Joy, Twin Brook BK Jane, Twin Brook BK Josie and Twin Brook BK Posy; 3, Russell J. Wenger on get of Valley Set Financier's Artist, showing Valley Set Artist's Judith, Valley Set Artist's Holly, Valley Set Artist Lorene and Valley Set Artist Honor; 4, Loren Bauer on get of Ren-Lo Leader's Major, showing Ren-Lo Major's Taffy, Ren-Lo Major's Lana, Ren-Lo Major's Lisa and Ren-Lo Major's Rhoda; 5, Carroll L. Ward, Jr., on get of Mulhocaway Butterfat Dorian, showing Lay Laine Dorian's Love, Lay Laine Dorian's Abigail, Lay Laine Dorian's Bashful and Lay Laine Dorian's Eve.

Get of Sire

1, Liseter Farm, Newtown Square, Pa., on get of Liseter Brilliant, showing Hullside Brilliant Vee Seven, Liseter Brilliant Devana, Blakeford Bright Girl and Antietam Brilliant Sonsie; 2, McDonald Farms—Cornell University on get of McDonald Farms Jolly Val, showing McDonald's JV Flores, Bay Meadow Jolly Daisy, Wandering Brook J.V. Berta and McDonald's J.V. Favorite; 3, J. E. Bowden, Horn Lake, Miss., on get of Henslee Farms V. Fame, showing Willow Valley Farms F.A. Lou, Gayoso View Fame's Nancy, Gayoso View Fame's Ramelle and Gayoso View Fame's Dairymaid; 4, Galen Schrag, Pretty Prairie, Kans., on get of Maurana S. Butterfat Gondolier, showing Elm-Moor Gondolier's Iris, Elm-Moor Gondolier's Cindy, Elm-Moor Gondolier's Corita and Rennescah G. Silver's Sadie; 5, William J. Rasmussen on get of Sarival Eclipse Phil, showing Sarival Phil's Melinda, Sarival Phil's Petal, Sarival Phil's Joanne and Sarival Phil's Melanie; 6, Carroll L. Ward, Jr., on get of Mulhocaway Butterfat Dorian, showing Lay Laine Dorian's Polly, Lay Laine Dorian's Betty Lou, Lay Laine Dorian's Marylyn and Lay Laine Dorian's Elsie; 7, Russell J. Wenger on get of Valley Set Financier's Artist, showing Valley Set Artist Rose, Valley Set Artist's Judith, Valley Set Artist's Holly and Valley Set Artist Lorene; 8, Walker Farms on get of McDonald Farms Jolly Tony, showing Walker Farms Tony Fascination, Walker Farms Tony Fran, Walker Farms Tony Maggie and Walker Farms Tony Fawn; 9, Randall Cashmer, Sidney Patey, Leo Gasper, Baraboo, Wis., and William Y. Gilmore, Lake Geneva, Wis., on get of Mulhocaway Butterfat King Hal, showing Cashmer's Hal Viking, McKerrow's H. Nancy, Toma Patricia and Lookout Valley Butterfat Beth.

Produce of Dam

1, Carroll L. Ward, Jr., on produce of Meadow Lodge Lady Mayday, showing Lay Laine Dorian's Marylyn and Lay Laine Dorian's Lady May; 2, Walker Farms on produce of Walker Farms J.C. Frances, showing Walker Farms Tony Fran and Walker Farms Max Floral; 3, Clarence Raymond, Fredonia, Kans., on produce of Cedar Manor Madge, showing Cedar Manor T.C. Micky and Cedar Manor T.C. Mary; 4, L. C. Langford on produce of Clearbranch Flash's Songbird, showing Hermitage View Destiny Betty and Hermitage View Destiny Portia.

Best Three Females

(Bred and owned by exhibitor)

1, Russell J. Wenger, showing Valley Set E. Lillian, Valley Set K. Ginger and Valley Set Financier's Gail; 2, J. E. Bowden, showing Gayoso View Fame's Nancy, Gayoso View Fame's Ramelle and Gayoso View Fame's Dairymaid; 3, William J. Rasmussen, showing Sarival Phil's Melinda, Sarival Phil's Petal and Sarival Phil's Melanie; 4, John Housley, showing Housley's C. Holette, Housley's P. Willie and Housley's J. Rainbow; 5, McDonald Farms—Cornell University, showing McDonald Farms B. Hyacinth, McDonald Farms JV Graceful and McDonald Farms B. Georgette; 6, Carroll L. Ward, Jr., showing Nance's Crescent of Lay Laine, Lay Laine Dorian's Betty Lou and Lay Laine Dorian's Marylyn; 7, Walker Farms, showing Walker Farms Tony Maggie, Walker Farms Tony Fawn and Walker Farms Miss Juanita; 8, Arizona Farms, showing Nihighan Arizona Lorita, Arizona Farms Lady Creampuff and Arizona Farms Caroline; 9, Eleanor F. McJunkin, showing McDonald's B. Gwendolyn, McDonald's JV Flores and McDonald's J.V. Favorite; 10, John Marchezak, showing Twin Brook BK Josie, Twin Brook BK Posy and Twin Brook Dolly's Dee Dee.

State Herd

1, New York; 2, Pennsylvania; 3, Indiana; 4, Tennessee; 5, Kansas; 6, Ohio; 7, Maryland; 8, Illinois; 9, Arizona; 10, Wisconsin; 11, Louisiana; 12, Mississippi.

Premier Breeder

McDonald Farms—Cornell University.

Premier Exhibitor

Henry C. Venier.

New Members

The following Guernsey breeders have been accepted as members of The American Guernsey Cattle Club:

Georgia: Edwin E. Yoder, Route 1, Box 105, Montezuma, recommended by H. J. Haga.

Iowa: Harvey W. Moeckly and Son, Polk City, recommended by Le Roy Woodruff; Donald Sywassink, Route 2, Letts, recommended by Robert H. Lage.

Missouri: Mr. and Mrs. Marvin H. Parrott, Route 1, Knob Noster, recommended by Girard B. Secker.

New York: Leo F. Wiley and Son, Victor, recommended by O. Vance Roby.

Pennsylvania: Francis L. and Ethel V. Kirk, Route 1, Peach Bottom, recommended by John A. Breneman.

Wisconsin: Edward Pritzl, Route 1, Cato, recommended by Norbert Pritzl; Sugarbush Farms, Inc., Route 1, Gillingham, recommended by Leo J. Gasper.

Warren Vander Hule, a member of Noba's Field Services Division, Tiffin, Ohio, since May, 1965, has been named Promotion and Advertising Manager. Warren is a native of California, a 1959 graduate of California Polytechnic Institute with a Dairy Husbandry degree. He was a member of both the dairy and livestock judging teams while in college. He has worked with some top California herds, including Old Adobe Guernseys and Hazelwood Guernseys, and was manager of Maurana Guernseys in Indiana. Warren was Laboratory Technician for California Dairy Breeders, at Davis, Calif., for five years.

Green Meadow Sale averaged $1,550 for 59 head. Hullside Brilliant Vee Seven top at $6,500 to Mrs. Jean L. A. duPont. Complete report in November 23 Journal.

John E. Marchezak, Bentleyville, Pa., with the junior champion, and Kathy Payne, Greeneville, Tenn., with the reserve junior champion of the Junior Show, and Cindy Fulty, Mississippi Dairy Princess.

National Junior Show

Judy Bowden Shows Her "V. Fame" To Senior and Grand Championship. A "Top Command" Shown By Sandra Shenton Is Reserve Senior and Grand Champion.

John Marchezak's Senior Yearling Is Junior Champion. Kathy Payne Has Reserve Junior Champion For Second Consecutive Year With Her Quincy Cavalier's Gaylark Daughter.

57 Juniors Show 62 Head . . . Tennessee First Among 11 State Herds

The National Junior Guernsey Show was held on Wednesday, September 28, in conjunction with the National Guernsey Show, Mid-South Fair, Memphis, Tennessee. This year, 57 Juniors paraded 62 head before Judge T. A. Knight, Adohr Farms, Camarillo, Calif., and consultant judge, Clyde K. Chappell, Knoxville, Tennessee.

One of the highlights of the National is the Junior Guernsey Show, and it is always a thrill to watch these Guernsey Juniors show their cattle. The Junior entries add much to the quality of our National, and their ability to train, fit, show and develop their animals is most impressive and a real credit to the exhibitors, their families, and the Guernsey breed. The complete Junior Show was held on Wednesday, the first day of judging, but the animals in the milking classes were returned on Thursday to compete in their respective classes in the open show.

In a class of nine heifer calves, Judge Knight selected Valley Set Artist Lorene, owned by Joan McAhren, Goshen, Ind., to head this class. In second place was a Mulhocaway Butterfat King Hal calf, McKerrow's H. Nancy, shown by Sidney Patey, Waukesha, Wis., closely followed in third spot by Spring Walk Brandy's Cary, owned by Peggy Wachtel, Big Prairie, Ohio. Judge Knight liked the stretch of his top heifer and felt that she was an extremely nice, clean-cut heifer calf. His calf in second place had as good or slightly better set of legs than the calf above her, but she did not have quite the stretch. The calf in third was exceptionally dairy, but hocked out while on the walk.

Alan Thomas, Bristol, Tenn., won first in a class of 10 junior yearlings with his entry, Bayville Duchess Dairymaiden, a daughter of Bayville Royal Duke. In second place was Sandcut Andy Debbie, shown by Peggy Stultz, Terre Haute, Ind., while the third spot went to Miriam McCabe, Greenville, Ohio, on Wil-Mar Farm Dictator's Sadie, a daughter of Franchester Models Dictator. In first place was an exceptionally well-balanced, very pleasing top, that walked on a good set of legs. Art placed her up mainly on balance and style. The heifer in second place was very dairylike, but she could have been a little better over the rump. The heifer in third spot followed closely the pattern of the one above, but was not quite as upstanding. All three heifers were nicely balanced and a real credit to their exhibitors.

In an extremely strong class of eight senior yearlings, Judge Knight found both his junior and reserve junior champions. In top spot was

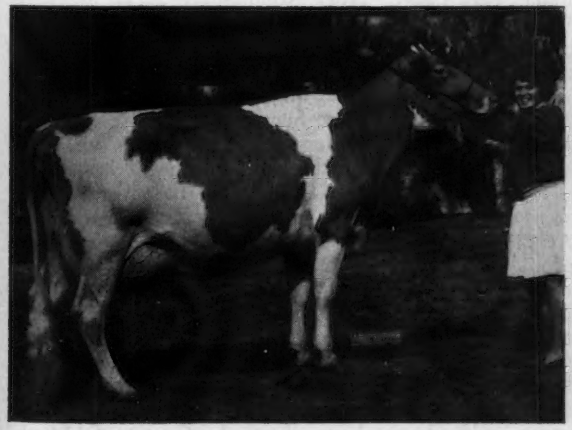

Gayoso View Fame's Dairymaid, senior and grand champion of the National Junior Show, winner of the Afton Farm Trophy, and owner, Judy Bowden, Horn Lake, Miss.

Twin Brook BK Patsy, junior champion of the National Junior Show, owned by John E. Marchezak, Bentleyville, Pa.

Jacob Tanis, Augusta, N. J., presenting the **Afton Farm Trophy** for grand champion of the Junior Show to Judy Bowden, Horn Lake, Miss.; Mary Doreen Smith, Illinois Dairy Princess, and Sandra L. Shenton, Belle Vernon, Pa., with reserve senior and grand champion of the Junior Show.

Hillsview G. Nona, reserve junior champion of the National Junior Show, owned by Kathy Payne, Greeneville, Tenn.

Winning Tennessee State Junior Herd: Left to right, Gayoso View Fame's Dairymaid, owned by Judy Bowden, Memphis; Housley's P. Willie and Robert Housley, Riceville, and Maple Lawn Billy Dimples and Fred Stickley, Bluff City.

Twin Brook BK Posy, a daughter of Chedco Bonanza's King, shown by John E. Marchezak, Bentleyville, Pennsylvania. This senior yearling went on to take junior champion honors and placed third in a strong class of 26 senior yearlings in the open class. "BK Posy" was one of the youngest heifers in her class and in the open show. In second place was Hillsview G. Nona, shown by Kathy Payne, Greeneville, Tennessee. In the 1965 National Junior Show, as a heifer calf, "G. Nona" won her class, and both years she has gone on to become the reserve junior champion. In third place was Valley Set Artist's Judith, a daughter of Valley Set Financier's Artist, shown by Carol McAhren, Goshen, Indiana. Judge Knight felt that although his top heifer was the second youngest in the class, she was as big as anything in the class. She was real upstanding, walked on a nice set of legs, and had a great spring of rib. The close placing was between his second and third place animals. He gave his heifer in third place a slight advantage in rump, but he preferred the dairyness and spring of rib of the yearling in second place.

The first two places in the class of 13 two-year-olds went to daughters of Gayoso View Top Command, while in third place was a daughter of Housley's J. Champion. First place, and reserve senior and grand championship, went to Sandra L. Shenton, Belle Vernon, Pa., with Sandy's T. C. Melinda, Very Good as a two-year-old, 89 per cent, 14457 — 606 — Jr2 — DHIA — 305 — 2x. In second place was Wilema's Command's Tranquila, owned by Nancy White, Monroe, Ohio, with the third spot taken by Gale Housley, Riceville, Tenn., with Housley's C. Holette, a daughter of Housley's J. Champion. The first place two-year-old was fourth in a class of 41 two-year-olds in the open show. Judge Knight remarked that she was a big, upstanding, tremendous heifer that had been milking a year. She could have been filled in just a little more behind the crop, and you would like to see the rear teats slightly more plumb. However, with her power, size and scale she was a very pleasing top for the class. The heifer in second place had a slight advantage in udder, but she was just not quite as smooth and did not have quite the power of the top two-year-old. The heifer in third place had tremendous width from hock to pins, was very smooth throughout, but could not go any higher in this particular class.

In a class of nine three-year-olds, first place went to Robert Housley, Riceville, Tenn., on Housley's P. Willie. Second went to Maple Lawn Billy Dimples, shown by Fred W. Stickley, Bluff City, Tenn., and in third place was a Woodacres Emporer daughter, Valley Set E. Lillian, owned by Carol McAhren, Goshen, Indiana. It was an extremely nice pair at the top in this class. Both were real sharp dairy heifers, and Judge Knight gave an advantage in legs and floor of udder to his top heifer. In third place was a strong-rumped heifer, but one that did not have quite the udder as the two above her.

Judge Knight found his senior and grand champion in a class of 13 cows, four years and over. In first place, and senior and grand champion, was Gayoso View Fame's Dairymaid, a daughter of "V. Fame" out of a former class leading daughter of Riegeldale Melba's Dairymaid, Gold Star Dam. "Dairymaid" is owned and was shown by Judy Bowden, Horn Lake, Mississippi. In second place was Belle Terre Veteran Blanchette, shown by Gregory L. Muehling, Cissna Park, Ill., while in third place was Corner Grove's Sue Royal,

shown by Barry Workman, Danville, Ohio. Judge Art Knight felt he had a real nice pair to head this class, giving his top cow an advantage in clean-cutness and in udder, especially in rear udder. The cow in third place was his problem cow. She could have been just a little sharper, but she had tremendous size and scale. This was a real nice class of aged cows, and the milking classes in the Junior Show were real good. The strong senior yearling class assures the continuance of strong milking classes in the Junior Shows of the future.

The Afton Farm Trophy, awarded annually by Robert F. Loree, Past President of The American Guernsey Cattle Club, was presented by Jacob Tanis, Ideal Guernsey Farms, Augusta, N. J., to Judy Bowden.

Tennessee Takes Junior State Herd Honors

Following are the placings, the names of animals and their exhibitors in the National Junior State Herd Class:

1, Tennessee: Housley's P. Willie, Robert Housley, Riceville; Maple Lawn Billy Dimples, Fred Stickley, Bluff City, and Gayoso View Fame's Dairymaid, Judy Bowden, Memphis.

2, Indiana: Valley Set E. Lillian, Carol McAhren, Goshen; Riverwood Dynamo Nina, Forrest Keefer, Wawaka, and Maple Drive Alert Florentine, Richard Artman, Sheridan.

3, Ohio: Corner Grove's Sue Royal, Barry Workman, Danville; Wilema's Command's Tranquila, Nancy White, Monroe, and Hope Creek's B. B. Tessie, Peggy Wachtel, Big Prairie.

4, Illinois: Belle Terre Veteran Blanchette, Gregory L. Muehling, Cissna Park; Lorton's O. Mirth, Patricia Lorton, White Hall, and Gippy Nance Cordelia, Dana Stewart, Jr., Princeville.

5, Pennsylvania: Twin Brook B. K. Bright Joy, Patricia Marchezak, Bentleyville; Twin Brook BK Posy, John E. Marchezak, Bentleyville, and Sandy's T. C. Melinda, Sandra L. Shenton, Belle Vernon.

6, Maryland: Driftwood T. C. Grindl, Warren H. Debnam, Upperco; Strongheart Sparklette, David Hawker, Frederick, and Blakeford Fame's Glorianne, Nancy Lynn Barton, Queen Anne.

7, Kansas: Bertholf's B. P. Pegg, Kathy Allen, Halstead; Wil-Jean F Star, John Wolland, Burden, and Sidler P Nance Lucinda, Kay Sidler, Strong City.

8, Mississippi: Thompson's Fame Pam, Bobby Thompson, Senatobia;

State Junior Groups

Cindy Fulty, Mississippi Dairy Princess, and Mary Doreen Smith, Illinois Dairy Princess, with the Tennessee Junior Group: Left to right, Gayle Housley, Riceville; Judy Bowden, Memphis; Kathy Payne, Greeneville, and Robert Owen, Murfreesboro.

Indiana Junior Group: Joan McAhren, Goshen; Carol McAhern, Goshen; Richard Artman, Sheridan, and Forest Keefer, Wawaka.

Ohio Junior Group: Peggy Wachtel, Big Prairie; Miriam McCabe, Greenville; Nancy White, Monroe; James Klamfoth, Canal Winchester, and Barry Workman, Danville.

Illinois Junior Group: Stanley Rader, Bloomington; Lou Anne Farrell, Lake City; Patricia Lorton, White Hall; Terry Laesch, Bloomington; Dana Stewart, Jr., Princeville, and Gregory L. Muehling, Cissna Park.

Maryland Junior Group: Lee Debnam, showing for Warren Debnam, Upperco; Nancy Lynn Barton, Queen Anne; David Hawker, Frederick, and Mary Schnebly, showing for William Schnebly, Clear Spring.

Wisconsin Junior Group: Joan Cupery, Alice in Dairyland; Donald Betts, father of Robert Betts, East Troy; Gary L. Oines, Galesville; Gregg McKerrow, Pewaukee, and Sidney Patey, Waukesha.

Walker Farms Fal Gerl, Edith Kathryn Walker, Stoneville, and DaBelle Farms Honey, David A. Whitten, Nesbit.

9, Wisconsin: La Donna Farm Cedar's Roxy, Robert Betts, East Troy; Scenic's Virtue, Gary L. Oines, Galesville, and McKerrow's H. Nancy, Sidney Patey, Waukesha.

10, Louisiana: Kleinpeter Farms S. Nancy, Kay Morris, Baton Rouge; Sand Rock's A. Sue, Karen Marie Robertson, Amite, and Glen Ella F. Connie, Maurice Pirie, Denham Springs.

11, Florida: Lay Laine Dorian's Elsie, Linda Sue Ward, Astatula; Nance's Crescent of Lay Laine, Clara Ann Ward, Astatula, and Dorian's Bea of Lay Laine, Frederic L. Ward, Astatula.

Following is a list of awards:

SENIOR AND GRAND CHAMPION FEMALE

Gayoso View Fame's Dairymaid, Judy Bowden, Horn Lake, Miss.

RESERVE SENIOR AND GRAND CHAMPION FEMALE

Sandy's T.C. Melinda, Sandra L. Shenton, Belle Vernon, Pa.

JUNIOR CHAMPION FEMALE

Twin Brook BK Posy, John E. Marchezak, Bentleyville, Pa.

RESERVE JUNIOR CHAMPION FEMALE

Hillsview G. Nona, Kathy Payne, Greeneville, Tenn.

HEIFER CALF (9)

1, Valley Set Artist Lorene, Joan McAhren, Goshen, Ind.; 2, McKerrow's H. Nancy, Sidney Patey, Waukesha, Wis.; 3, Spring Walk Brandy's Cary, Peggy Wachtel, Big Prairie, Ohio; 4, Crown Stone Nance's Reba, William S. Schnebly, Clear Spring, Md.; 5, Bar-Mac Vicar Nancy, Stanley D. Rader, Bloomington, Ill.; 6, Merrihill Nance Della, Lou Anne Farrell, Lake City, Ill.; 7, Gayoso View FB Lustre, Herbert Bailey, Horn Lake, Miss.; 8, Melodie Lane's Nola, Kim Kaufman, La Salle, Colo.; 9, Bellevue Dolly, Ronald James St. Amard, Opelousas, La.

JUNIOR YEARLING HEIFER (10)
(Not in milk)

1, Bayville Duchess Dairymaiden, Alan Thomas, Bristol, Tenn.; 2, Sandcut Andy Debbie, Peggy Stultz, Terre Haute, Ind.; 3, Wil-Mar Farm Dictator's Sadie, Miriam McCabe, Greenville, Ohio; 4, Rosewood Star Exemption, Joyce Huston, Hebron, Md.; 5, Twin Brook B.K. Bright Joy, Patricia Marchezak, Bentleyville, Pa.; 6, Dorian's Bea of Lay Laine, Frederic L Ward, Astatula, Fla.; 7, Cool Branch N. Olivia, Stevenson W. Close, Jr., Churchville, Md.; 8, McKerrow's G. Misty, Gregg McKerrow, Pewaukee, Wis.; 9, Lay Laine Dorian's Eve, Linda Sue Ward, Astatula, Fla.; 10, Walker Farms Jake Glow, Charles R. Walker, Stoneville, Miss.

SENIOR YEARLING HEIFER (8)
(Not in milk)

1, Twin Brook BK Posy, John E. Marchezak; 2, Hillsview G. Nona, Kathy Payne; 3, Valley Set Artist's Judith, Carol McAhren, Goshen, Ind.; 4, Blakeford Fame's Glorianne, Nancy Lynn Barton, Queen Anne, Md.; 5, Sidler P Nance Lucinda, Kay Sidler, Strong City, Kans.; 6, Cloverland E. Treva Lady, Patricia Leah Lockwood, Slaughter, La.; 7, Glen Ella F. Connie, Maurice Pirie, Denham Springs, La.; 8, Rocket's Betsy of Lay Laine, Frederic L. Ward.

COW, 2 YEARS AND UNDER 3 (13)

1, Sandy's T.C. Melinda, Sandra L. Shenton; 2, Wilema's Command's Tranquila, Nancy White, Monroe, Ohio; 3, Housley's C.Holette, Gale Housley, Riceville, Tenn.; 4, Gippy Nance Cordelia, Dana Stewart, Jr., Princeville, Ill.; 5, Scenic's Virtue, Gary L. Oines, Galesville, Wis.; 6, Maple Drive Alert Florentine, Richard Artman, Sheridan, Ind.; 7, Sand Rock's A. Sue, Karen Marie Robertson, Amite, La.; 8, Driftwood T.C. Grindl, Warren H. Debnam, Upperco, Md.; 9, Riverwood Dynamo Nina, Forrest Keefer, Wawaka, Ind.; 10, Laesch's Ever-Ready Tina, Terry D. Laesch, Bloomington, Ill.

COW, 3 YEARS AND UNDER 4 (9)

1, Housley's P. Willie, Robert Housley, Riceville, Tenn.; 2, Maple Lawn Billy Dimples, Fred Stickley, Bluff City, Tenn.; 3, Valley Set E. Lillian, Carol McAhren; 4, Bertholf's B.P. Pegg, Kathy Allen, Halstead, Kans.; 5, Maple Lawn Marvel's Holly, James L. Klamfoth, Canal Winchester, Ohio; 6, Wil-Jean F Star, John Wolland, Burden, Kans.; 7, Twin

(*Please turn to page* 630)

Sixth Butterfat Sale

40 Head Sell For An Average of $1217.50, An Increase of $377 Per Head Over 1964 Sale

Hullside Beauty B.F. Melody, top of the Butterfat Sale at $3,200, bred and consigned by John H. Hull, Westminster, Md., and purchased by Anson B. Smith, Columbus, Ohio. In the background, Marvin Fansher, Rosewood Farm manager, Roselle, Ill., contender, Mr. Smith, and Mr. Hull. Merlin Woodruff and Buzz Garey in the box.

THE Sixth Butterfat Sale was held on Saturday, October 8, at Franchester Farms, West Salem, Ohio. The 40 head sold for $48,700, an average of $1,217.50. This was an increase of 10 head in the number of animals sold, and an increase of $377 per head in the average price per animal, over the 1964 sale. The quality of this year's consignments was most impressive, and everywhere one heard favorable comments on the many really good animals assembled for this sale. The animals went to 22 buyers from 13 States, with eight selling for $2,000 or more and 19 for $1,000 or more.

In opening the sale, Buzz Garey introduced the owner of Franchester Farms, Inc., Charles B. Bolton, General Manager E. A. Burge, Herd Manager Wayne McLaughlin and Chuck McLaughlin. Buzz praised the hospitality and the effort expended by the entire Franchester organization and the work and help received from the Butterfat Sale Committee.

Top of the sale was Hullside Beauty B. F. Melody, bred and consigned by John H. Hull, Westminster, Md., and purchased by Anson B. Smith, Ansmil Farm, Columbus, Ohio, for $3,200. "Melody" is a real top two-year-old, by Mulhocaway Beauty Butterfat, Gold Star Sire, out of a daughter of Liseter Brilliant. She was first prize two-year-old and best Maryland-bred female at the 1966 Maryland State Fair and first two-year-old and best uddered cow at the 1966 Pennsylvania All-American Dairy Show. The contending bidder on "Melody" was Marvin Fansher, manager for W. H. Odlum's Rosewood Farm, Roselle, Illinois. Anson also purchased the second high female, Sandy's T. C. Melinda, bred and consigned by Sandra L. Shenton, Belle Vernon, Pennsylvania. "Melinda" sold for $2,700, and Willard C. Lipe, Limestone Creek Farm, Manlius, N. Y., was the contender. "T. C. Melinda" classified Very Good, 89 per cent, as a two-year-old, and was first prize two-year-old and senior and grand champion of the 4-H Show at the 1966 Pennsylvania All-American Dairy Show, first two-year-old and reserve senior and grand champion at the 1966 National Junior Show. She is by Gayoso View Top Command, Gold Star and AI Gold Star Sire, he sire of four head in the sale that sold for an average of $1,725 per head.

Top bull of the sale, and second high animal, was Mulhocaway Butterfat Andrew, bred and consigned by Lloyd B. Wescott, Rosemont, N. J., and purchased for $2,750 by the Curtiss Breeding Service, Inc., Cary, Illinois. Contending bidder was Ben Friedrichs, Western Glow Farms, Inc., Bow, Washington. This bull, a full brother to Mulhocaway Dame Lexa, Excellent 1966, is sired by Mulhocaway Butterfat Dispatch, Gold Star Sire, and out of Lynbrook M. B. W. Alexis, 12990—638—7yrs—DHIR—305—2x, she by

Mulhocaway Butterfat Andrew top bull and second high animal at the Butterfat Sale, bred and consigned by Lloyd B. Wescott, Rosemont, N. J., and purchased by Curtiss Breeding Service, Inc., Cary, Ill. In the background, Mr. Wescott, Ben Friedrichs, Western Glow Farms, Inc., Bow, Wash., contender, and John Palmier, Mulhocaway manager, at the halter. Merlin Woodruff and Buzz Garey in the box.

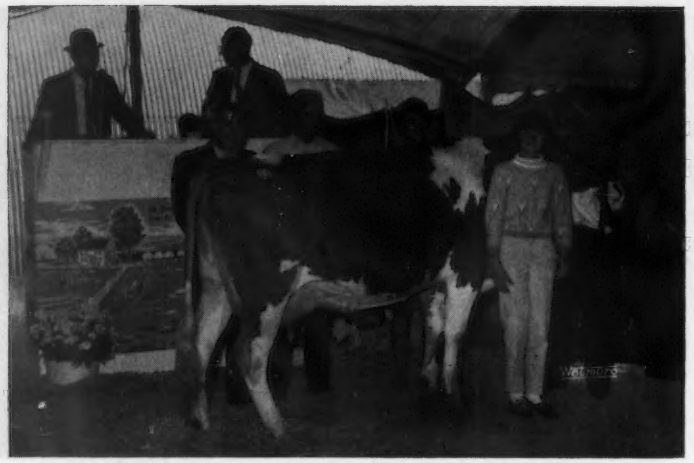

Sandy's T.C. Melinda, second high female in the Butterfat Sale at $2,700, bred and consigned by Sandra L. Shenton, Belle Vernon, Pa., and purchased by Anson B. Smith, Columbus, Ohio. In the background, Mr. Smith, and Mr. and Mrs. Willard C. Lipe, Manlius, N. Y., contenders. Sandra Shenton in the foreground. Merlin Woodruff and Buzz Garey in the box.

Mulhocaway Butterfat Wisdom out of Lynbrook Royal Annual, Excellent six times, 17341 — 891 — 9yrs — 365 — 2x, Gold Star Dam.

The fourth high animal in the sale, and third high female, is a paternal sister to the top bull. This outstanding four-year-old, Mulhocaway Dame Dizzy, was first prize four-year-old and senior and grand champion at the recent Maryland State Fair. She was bred and consigned by L. B. Wescott and purchased for $2,400 by George W. Snyder, Dumar Farm, St. Johns, Pa., and John B. Merryman, Sparks, Maryland. The contending bidder was Marvin Q. and Mary E. Sanner, Rockwood, Pennsylvania. "Dame Dizzy" is by Mulhocaway Butterfat Dispatch and from a real strong female line. Marvin Q. and Mary E. Sanner were the purchasers of Yellow Creek Queen Sharon, the fifth high female of the sale at $2,150. She is by Yellow Creek Bft. Gypsy King, Gold Star Sire, and out of Spudridge Shirley Sue, Excellent 1962 and 1963, 15420 — 857 — 6yrs — HIR — 365 — 2x.

The fourth high female, Rozelyn Dari Maytide, a daughter of Western Glow Darimost, consigned by Francis Zweegman, Rozelyn Farm, Lynden, Wash., was purchased by Sallie J. Sexton, Bryn Du Farm, Granville, Ohio, for $2,300. Willard C. Lipe was the contender. "Maytide" stemmed directly from the Excellent Gold Star Rozelyn Eldee Melody—Rozelyn Lee Marcella family. Two others to sell for $2,000 were Elm-Moor Gondolier's Cindy, a daughter of Maurana S. Butterfat Gondolier, bred and consigned by Galen Schrag, Pretty Prairie, Kans., and purchased by Atherton W. Hobler, Princeton, N. J., and Bon-Way Command's Henna, a daughter of Gayoso View Top Command, bred and consigned by Wayne Mohr, Normal, Ill., and purchased by Robert Lindsay, Alvin, Illinois.

The sale was managed and pedigrees were read by Buzz Garey, 100 Walnut Lane, Morrisville, Pennsylvania 19067. Merlin Woodruff, Urbana, Ohio, was the auctioneer, J. L. Coots, Finchville, Ky., Ronald Eberhard, Worthington, Ohio, and Ralph Turley, manager of Raemelton Farm, Mansfield, Ohio, worked the ring. Marilyn Garey clerked the sale, and Bill Cochran passed the slips.

Following is the sales list:

Anchor and Hope Farms, Inc., Port Deposit, Md.
- Welcome Fortune Ethel $650

G. S. and Earl F. Colopy, Danville, Ohio
- Prairie Lawn Cecilia Priscilla 975

Curtiss Breeding Service, Inc., Cary, Ill.
- Mulhocaway Butterfat Andrew (Bull) 2,750

Franchester Farms, Inc., West Salem, Ohio
- Lay Laine Dorian's Marylyn 1,200

Lee Harris and Son, Carthage, Mo.
- KoKosing's Beauty Margarite 500
- El Moore Farm F. Debby Ann 600
- Van Kleeck's Nig 525
- Gold Banner S. Sherry 525

Atherton W. Hobler, Princeton, N. J.
- Mulhocaway Jethro's Gully 1,500
- Fritzlyn B.F.Aura Lee 1,800
- Elm-Moor Gondolier's Cindy 2,000
- Peckhurst Martharene 1,100
- Blakeford Brilliant Pixie 750
- Maurana T.Butterfat Pearlette 800
- Western Glow Noble Duchess 1,300
- Twin Brooks Doris Lee 750

Lyle Hunsberger, Ionia, Mich.
- Maple Lawn Farm Tame 700

Robert Lindsay, Alvin, Ill.
- Bon-Way Command's Henna 2,000

Willard C. Lipe, Manlius, N. Y.
- Shady Lane's Beauty Patty 875
- Little Falls Fortune's Wilda 425
- Holliknoll B.E. Bellflower 750
- Rosendahl Jolly Lady 500
- Saltcreek Rose Karen 575

Homer Martin, Orville, Ohio
- Old Homestead Oriole 775
- Jande Top Lavina 1,100

W. T. McClelland and Sons, Tucson, Ariz.
- Rosewood Bea Cecilia 1,900

Floyd L. Nichols, Sparta, Wis.
- Plymouth Lane Moonbeam 950

E. Jay and Shirley Rinehart, Galion, Ohio
- Hildiemaid George Spotie B 500

Marvin Q. and Mary E. Sanner, Rockwood, Pa.
- Yellow Creek Queen Sharon 2,150

Sallie J. Sexton, Granville, Ohio
- Rozelyn Dari Maytide 2,300

Mulhocaway Dame Dizzy, third high female at the Butterfat Sale at $2,400, bred and consigned by Lloyd B. Wescott, Rosemont, N. J., and purchased by George W. Snyder, St. Johns, Pa., and John B. Merryman, Sparks, Md. In the background, Mr. Merryman, Mr. Wescott, Mrs. Mary E. Sanner, Rockwood, Pa., contender, Mr. Snyder, and John Palmier, Mulhocaway manager, at the halter.

Anson B. Smith, Columbus, Ohio
Sandy's T.C.Melinda 2,700
Hillside Beauty B.F.Melody 3,200
George W. Snyder, St. Johns, Pa., and John B. Merryman, Sparks, Md.
Mulhocaway Dame Dizzy 2,400
Bob Staner, Bremen, Ind.
Rushcreek T.B.Sunshine 875
Dana Stewart, Princeville, Ill.
Lake Louise Fortune's Jamaica ..1,000
James Walker, Stoneville, Miss.
Western Glow Anita Dutch Lady 1,300
L. B. Wescott, Rosemont, N. J.
Franchester B.Bft.Nada 700
Arizona Farms Caroline 1,500
La'Bellevue Gleam Dispatch 600
Melvin E. Yoder, Montezuma, Ga.
Yellow Creek Lucky Sherlin (Bull) 1,200

Harmon's Guernsey Farm Dispersal

By Ballard K. Bennett

Robert N. and Haynes Harmon dispersed their herd of registered Guernseys at auction on the farm near Greeneville, Tenn., on August 27. There was a good crowd on hand and bidding was quite spirited throughout the sale. Sixty-two head sold for the grand total of $24,550, an average of $395.97.

Top of the sale was the junior herd sire, Bayville Duke of Mars, at $1,400, going to a combine composed of Bayville Farms, Inc., Virginia Beach, Va., Clarence Chappell, Jr., Belvidere, N. C., and Dinsmore Farms, Inc., Dinsmore, Florida. Three animals sold for an even $1,000 to tie for top females in the sale. They were Harmon's King Floria and Harmon's King's Florance, full sisters, out of the "Royal Floria" cow that sold in the 1965 Southern Quality Sale for $2,000, and Harmon's Earl Margie. All three sold to Count R. Boyd III, Sunny Meadows Farm, Springfield, Tenn., with Phillip Shivell, Kingsport, Tenn., being the contending bidder on the full sisters, and Clark Fleming, Bayville Farms, being the contender on the matched heifer.

Count Boyd was the high buyer in total dollars spent, taking 12 head for $7,240. Clarence Faust, Loranger, La., assisted by D. A. Brumfield, fieldman for Walker-Roemer Dairies, New Orleans, took 13 head for $4,095 and was the high buyer in numbers and second high buyer in total dollars.

The sale was a tribute to Haynes Harmon, formerly a 4-H Club member, who developed this good herd over the years on a Hill Farm in East Tennessee, and was extremely limited to making pea crops, yet Haynes always had the herd well fed. The open heifers were retained by Haynes and we all hope that some day he will be back in business.

The sale was managed by The Merryman Company, Sparks, Md., with John B. Merryman doing the auctioneering. W. Clark Fleming, Jr., read pedigrees, and Fletcher Luck, Lafayette, Tenn., Dutch Snyder, Saint Johns, Pa., and Wendell Christopher, Roebuck, S. C., served as ringmen. Bob McLaughlin, National field representative, passed the slips, with Mrs. H. W. Owens clerking the sale.

Following is a list of animals selling for $350 or more:

Basse and Owen, Murfreesboro, Tenn.
Royal Bulla $625
Bayville Duchess Lavern 600
Bayville Farms, Inc., Virginia Beach, Va., Clarence Chappell, Jr., Belvidere, N. C., and Dinsmore Farms, Inc., Dinsmore, Fla.
Bayville Duke of Mars (Bull) 1,400
Count R. Boyd III, Springfield, Tenn.
Harmon's King Florie 1,000
Harmon's King's Florance 1,000
Harmon's Royal Goldie 460
Harmon's King's Alice 585
Harmon's Earl Margie 1,000
Harmon's King Gloria 525
Harmon's Royal Ladina 350
Bayville Verity Jollity 575
Harmon's Royal Honey Girl 600
Hamilton County Royal Effiemae 600
Wendell Christopher, Roebuck, S. C.
Harmon's Earl Glo 400
Ross Elkin, Englewood, Tenn.
Harmon's Margo Margie 360
Clarence Faust, Loranger, La.
Harmon's Royal Panzy 350
Harmon's Royal Alicella 350
Harmon's King's Alicella 375
Two B Z Two's Mary's Janice 375
Two B Z Two's Anna's Linda 350
Kathy Payne, Greeneville, Tenn.
Harmon's King Goldie 825
Pinemont Farm, Bristol, Tenn.
Harmon's Margo Gloria 435
Phillip Shivell, Kingsport, Tenn.
Harmon's Royal Fawn 585
Harmon's Royal Dollena 470
Harmon's King's Bulla 400

Pennsylvania 235th Special Sale

By Wm. H. Juzi

Good young Guernseys with a future, fresh right to appeal to the buyer, seemed to be very much in demand at the 235th Guernsey Sale held at the Association Sales Pavilion, Lancaster, Pa., on September 22. One of the largest crowds of the season offered spirited bidding, and the 34 head sold for $13,715, an average of $403.38.

Top, at $695, was Longmeadow Nance Iris, a daughter of Norgert's Royal Nance, ready to drop her first calf. She was consigned by Samuel and Katherine Stewart, Columbus, N. J., and purchased by Wyno Farms, Inc., Muncy, Pa., with Paul Mummert, Chambersburg, the contender. Wyno Farms, Inc. was the high buyer, purchasing four head for $1,975. Two head tied for $500, both consigned by Willard Pengelly, Bergen, New York.

The sale was managed by the Pennsylvania G. B. A., with Walter Dupes as auctioneer and Bill Juzi reading pedigrees. Fieldmen of the Association worked the ring and clerked the sale.

Following is a list of animals selling for $350 or more:

Stanley Cygan, Quakertown, Pa.
New Hope's F. Celia $410
Hill Top Butterfat Elsa 445
Forsgate Farms, Inc., Jamesburg, N. J.
Longmeadow Fame S. Vinca 430
Conover's Maxim Paula 465
John R. and Dawn R. Gleason, Meadville, Pa.
Norman's Kill's Mignot's Tango .. 385
Doe Run Lily's Fanny 380
Harold C. Good, Airville, Pa.
New Hope's H. Daisette 440
Earl Heffentrager, Royersford, Pa.
New Hope's F. Ruby 430
David C. Hephner, Lisbon, Ohio
Begeacres M.F.C. Ginger 400
Ace Emma Ideal 400
Richard and Janet Kriebel, Benton, Pa.
Zeitler O.B. Eldorado 460
Ezra L. and Esther F. Moyer, Perkiomenville, Pa.
Feura Nan Dutchess 460
Dyson F. Mullinix, Myersville, Md.
Will O Spring L. Fannie 405
Glenn K. and Nellie M. Mummert, Chambersburg, Pa.
To Be Registered 500
Herman and Vernetta Reichley, Winfield, Pa.
Sunny Maple's Bell's Prime 460
Samuel R. Rishel, Jr., Alexandria, Pa.
Willow Bend's L. Louann 435
Doe Run I Pat 470
Conover's Maxim Horty 460
Belle Terre Veteran Chita 400
Nelson E. Witmer, Dalmatia, Pa.
Wileeda Leslie's Hilda 500
Wyno Farms, Inc., Muncy, Pa.
Longmeadow Nance Iris 695
Conover's Maxim Lorene 430
Willow Bend's S. Nell 485
Wileeda Glenn's Pam 365

Starlight Farm Dispersal

By George A. Campbell

Summary

No. Head	Total	Average
34 Females	$11,175	$328.68
(4 calves under 3 mo. s.w.d.)	585	146.25
2 Bulls	705	352.50
36 Head	$12,465	$346.25

Fred Pritchard, Atkinson, Ill., dispersed his Starlight Farm Guernsey herd at auction on September 17. The 36 head grossed $12,465, an average of $346.25.

Dirks and Baker, Hillsdale, Ill., were the high buyers, taking five head for $2,095. They also bought the top of the sale, Starlight Sandy's Candy, a two-year-old daughter of

John Plain Viking's Quen, just fresh, for $525.

Another "Quen" two-year-old daughter, Starlight Actress Dee, was the second high, going for $500 to Donald Sywassink, Letts, Iowa.

Mr. Pritchard welcomed the large crowd in attendance, introduced his family, and gave the reasons for dispersing as his health and the lack of competent help. He is keeping all the dairy equipment in the event that his son, Ronald, who is in the army in Germany, wishes to re-establish the herd upon his release.

The sale was speedy, with Bud Seitz, Mukwonago, Wis., in the box, George Campbell making the announcements, and Art Bauer, Cissna Park, in the ring. The Illinois G. B. A. clerked and managed the sale.

Following is a list of animals selling for $350 or more:

Bauer and Simpson, La Moille, Ill.
Starlight Rola's Bonanza (Bull) $355
Ernest H. Behrt, Speer, Ill.
Starlight Melinda's Cupid 430
Martin Brinkmeier, Pearl City, Ill.
Starlight Beauty's Gladys 485
Dirks and Baker, Hillsdale, Ill.
Beauty's Allene 400
Starlight Susan's Bunny 400
Starlight Sandy's Candy 525
Starlight Allene's Ada 410
L. J. Henkel, Sublette, Ill.
Starlight Melinda's Fame (Bull) .. 350
B. J. Humphries, Coal Valley, Ill.
Corvilla's T. Melinda 365
James V. Keeley, Fairbury, Ill.
Starlight Dixie's Fairy 365
Donald Loenser, Geneseo, Ill.
Starlight Imperial Elysia 385
Dana Stewart, Princeville, Ill.
Starlight Elysia's Silk 460
Donald Sywassink, Letts, Iowa
Starlight Sugar's Debby 390
Starlight Actress Dee 500
J. Robert Young, Geneseo, Ill.
Creek View Joy's Janet 425

Hoosier Heart Dispersal

By Robert E. Jones

Summary

No. Head	Total	Average
60 Females	$24,375	$406.25
(5 calves under 3 mo. s.w.d.)	360	72.00
3 Bulls	855	285.00
63 Head	$25,590	$406.19

September 10 marked the end of Hoosier Heart Guernseys, owned by C. C. Cochard and Family, Greenfield, Indiana. Sixty-three head sold for $25,590, an average of $406.19. A good crowd was in attendance and the bidding was spirited and lively.

Top of the sale was a four-year-old daughter of Henslee Farms V. Fame, Hoosier Heart F. Golden, selling for $850 to St. Bernard College, St. Bernard, Alabama. Next high was McDonald Farms Miss Zelma, also going to St. Bernard College, for $775. High buyer of the day was J. H. Cameron, Norval, Ontario, Canada, taking six head for $3,450. Second high buyer was St. Bernard College selecting five head for $2,880.

The sale was managed by Russell George Sales Service and the Indiana Guernsey Breeders' Association. Robert E. Jones and Emerson J. Mithoefer worked the ring, Russell George read pedigrees, and the sale was cried by Romayne Sherman.

Following is a list of animals selling for $350 or more:

Walter Anderson, Westport, Ind.
Hoosier Heart P. Marlene $580
Hoosier Heart P. Elma 600
Hoosier Heart Y. Barbara 450
Daniel Baker, Middletown, Ind.
Hoosier Heart N. Emma 750
Floyd Bolander, Fortville, Ind.
Hoosier Heart Y. Emma 350
J. H. Cameron, Norval, Ontario, Canada
Hoosier Heart A. Queen 675
Hoosier Heart A. Quenetta 450
Hoosier Heart A. Queenie 625
Hoosier Heart P. Millie 500
Hoosier Heart F. Virtue 600
Hoosier Heart N. Emily 600
Richard Early, Wabash, Ind.
Hoosier Heart F. Zelda 600
Hoosier Heart P. Jean 450
Hoosier Heart P. Jaynetta 425
Bolanders Lilymae 400
Green Acres Goudy 475
Hoosier Heart Pat 460
Willard Frost, Fulton, Mich.
Beaulea Archer's Charlotte 450
Muegge's Billy's Charm 485
Donald Fruits and Family, Russellville, Ind.
Lane V.F. Miss Zelma 350
Wabeek Le Lenda 515
Mayflowers Bon Robin 450
Hoosier Heart I. Dawn 350
Richard Hardy, Rantoul, Ill.
Golden Grange Ideal Miss 375
John D. Jenkins, Peru, Ind.
Snail Creek's W. Monalee 725
Paul Lambrecht, Bedford, Ind.
Hoosier Heart F. Gay 360
Vern McVey and Lyle Neal, Lebanon, Ind.
Hoosier Heart N Emporer (Bull) 350
Murry Messersmith, Indianapolis, Ind.
Muegge's Charm II 350
Julius Mithoefer, New Palestine, Ind.
Mayflower Vern's Lynn 360
Ralph Peters, Brownstown, Ind.
Hoosier Heart Bluebird 500
St. Bernard College, St. Bernard, Ala.
Hoosier Heart F. Golden 850
Hoosier Heart N. Gold 500
Hoosier Heart Gracie 475
McDonald Farms Miss Zelma 775
Robert W. Thompson, Wilmore, Ky.
Hoosier Heart Ella 700
Hoosier Heart Sandra 450
John Toll, New Palestine, Ind.
Guernsiana Piper's Find 550
Orville Wessel, St. Paul, Ind.
Hoosier Heart A. Billie 450

Beaver Creek Farm Dispersal

By Mack H. Alman

One of the older Guernsey herds in South Carolina came to an end on October 7 when the Guernsey milking herd at Beaver Creek Farm, O. J. Fletcher, owner, McColl, S. C., was sold at auction. Oscar Fletcher is cutting down on his activities because of age, a shortage of feed, and a lack of qualified labor to continue.

Beaver Creek Guernseys have contributed much to the breed through top families being founded at Bayville Farms, Inc., Clarkdale and Pine Grove Dairy Farm in Virginia, as well as Walker Farms, Stoneville, Mississippi. The 59 head sold for $14,005, an average of $237.37, with Joe L. Huggins buying seven head for $2,125 to add to his herd for Golden Guernsey production for Edisto Farms Dairy. Paul Eissens, Chadbourn, N. C., a new buyer, added nine head to his herd.

A pair of four-year-olds topped the sale at $425 each, Beaver Creek Holliston's Jane and Beaver Creek Billy's Janetta, both being daughters of full sisters by Fairlawn Hornet's Diamond. "Jane" sold to Joe L. Huggins, Denmark, and "Janetta" to Wendell Christopher, Roebuck.

The sale was managed by the North Carolina G. B. A. and South Carolina G. C. C., with Mack Alman reading pedigrees, and Joe Lovelace doing his usual good job as auctioneer. The ring was worked by Alfred Brown, Wendell Christopher and Ralph Coarsey. Bobby Sturgis did an excellent job of having the cattle in the correct sale order, with Steve Lovelace handling them in the ring. Slips were passed by Walter Bell, of the South Carolina Farm Bureau, with Jean Sturgis handling the duties of clerk.

Following is a list of animals selling for $350 or more:

Wendell Christopher, Roebuck, S. C.
Beaver Creek Billy's Janetta $425
Springmaid Zenia 400
Joe L. Huggins, Denmark, S. C.
Beaver Creek Holliston's Jane 425
Beaver Creek Diamond Mary Ann 410
Beaver Creek Noble Fern 350
Robert E. Weaver, Chester, S. C.
Beaver Creek Holliston's Ada 400
Beaver Creek Diamond Honey 380
Beaver Creek Diamond Ruth 360

NEW DISTRIBUTOR

Golden Guernsey, Inc., reports the following new distributor:

Golden Guernsey, Guernsey Royal, Gurnzgold & Gurnzskim

Cloverland Creamery, John Powell, manager, Menominee, Michigan.

OHIO State Fair

By Ronald D. Eberhard

Two hundred fifty head made up the open Guernsey show at the 1966 Ohio State Fair, Columbus, on September 1. Lee Yost, Wyno Farms, Inc., Muncy, Pa., the judge, was charged with the responsibility of placing the cattle in a speeded up show which normally was spread over a two-day period. Both the exhibitors and the ringside seemed to approve the change.

Some 34 head made up the bull show. Mayflower's Fame's Transfer, despite being a victim of bloat just prior to entering the ring, recovered and was named the senior and grand champion. This three-year-old bull, purchased by James Heidrich, Cincinnati, in the Mayflower Farm Dispersal last year, was a most popular choice.

There were 116 head in the heifer classes and exactly the same number of cows. The classes of youngsters were not nearly as large as in previous years, but quality ran in great depth. Hazel Beach and Robert Sommers, London, won two of the four blues in these classes, while Franchester Farms, Inc., West Salem, and Land-of-Living Farm, Mechanicsburg, picked up the other two.

The two-year-old Guernsey Futurity was the highlight of the show. Of the 370 calves originally nominated, and 80 final payments, some 42 entered the ring, competing for the total prize money of $2,500. C. R. Huston, Noba, was master of ceremonies for this class. After many anxious moments, Wilema's Command's Tranquila, owned by a very pert 4-H Club girl, Nancy White, Monroe, was declared the winner and recipient of the record $500 first prize. This two-year-old "Top Command" was bred by Paul Schepflin, Fremont, and purchased by Nancy in the 1964 Ohio calf sale in which the purchases are limited to juniors only. In second place was the choice of part of the ringside, Raelyn Farms S Pride, a daughter of Edisto Farms Flash's Star, owned by Ray Bockbrader, Pemberville. This heifer was the recipient of the Ohio G. B. A. Trophy for the best two-year-old bred by exhibitor, as well as the COBA-Noba steak knife set presented for the best two-year Futurity entry bred by exhibitor.

"Top Command" also sired both the winning three-year-old and four-year-old cows. KoKosing's Top Pride, a three-year-old owned by M. C. Bouton and Sons, Mt. Vernon, won over last year's Futurity winner, Ansmil D. Juliet, of Anson Smith's string. "Pride," that recently underwent a second abdominal operation, was named the best female bred by exhibitor. Broadview T. C. Freda, purchased in the 1966 Guernsey Sale by Anson Smith, Columbus, was the winner of a tough four-year-old class, and was later named senior and grand champion. The winning Futurity entry, Wilema's Command's Tranquila, was named reserve grand champion.

The aged cows, grandma class, and dry cows, three years and over, had strong, classy entries throughout.

A top and very uniform senior get, sired by McDonald Farms R. L. Dividend, won the large steak knife set from COBA-Noba for Anson Smith, Columbus. The Gray Haven Pat Trophy, given by Art Hansen, Bellevue, in memory of his great brood cow, went to the Gerald Myers Family, Lewistown, on the produce of Master Curtiss Dinah Lee, a reserve grand champion of the 1963 National Junior Show. Carnation Farms Breeding Service presented trophies for the grand champion female and the best male and female bred by exhibitor.

Hazel Beach won the premier breeder award and Anson Smith the premier exhibitor award, being the sixth consecutive year for each of the recipients.

Polly Jones, Brinkhaven, daughter of Mr. and Mrs. Floyd Jones, was a sparkling queen throughout the show. Some 1,200 half pints of Guernsey Royal milk, compliments of the Ohio G. B. A. and of Diamond Milk Products, were distributed to the large ringside during the Futurity class.

Following is a list of awards:

Senior and Grand Champion Bull
Mayflower's Fame's Transfer, James K. Heidrich, Cincinnati.

Reserve Senior and Grand Champion Bull and Best Male Bred By Exhibitor
Franchester B. Bft. Cecil, Franchester Farms, Inc., West Salem.

Junior Champion Bull
Ansmil D. Supreme, Anson B. Smith, Columbus.

Reserve Junior Champion Bull
Cogniac's Charming Lester, Hazel Beach and Robert Sommers, London.

Senior and Grand Champion Female
Broadview T. C. Freda, Anson B. Smith.

Reserve Senior and Grand Champion Female
Wilema's Command's Tranquila, Nancy White, Monroe.

Junior Champion Female
Cogniac's Charming Lady, Hazel Beach and Robert Sommers.

Reserve Junior Champion Female
Cogniac's Charming Bretta, Hazel Beach and Robert Sommers.

Best Female Bred By Exhibitor
KoKosing's Top Pride, M. C. Bouton and Sons, Mt. Vernon.

Bull Calf
1, Cogniac's Charming Lester, Hazel Beach and Robert Sommers; 2, Marodore Designer, Theodore Kohler and Family, Canal Winchester; 3, Indian Lake Emperor's Gem, Mr. and Mrs. Gerald Myers and Family, Lewistown.

Junior Yearling Bull
1, Ansmil D. Supreme, Anson B. Smith; 2, Cogniac's Mr. Harry, Hazel Beach and Robert Sommers; 3, Eber-Lea Farms D. Flash, Walter A. Eberhard and Son, Grove City.

Senior Yearling Bull
1, Spring Lane Governor's Captain, Howard Phillips and Gordon Briggs, Fredericktown; 2, Marshland Butterfat Ferdinand, Clyde F. Marsh, New Vienna; 3, Pattonholm Thor, Ira Swartz, Grafton.

Bull, 2 Years and Under 3
1, Franchester B. Bft. Cecil, Franchester Farms, Inc.; 2, Cogniac's Charming Scotty, Ron Welch, Mechanicsburg; 3, Maple Lawn Prince's Duke, Donald Klamfoth, Canal Winchester.

Bull, 3 Years and Over
1, Mayflower's Fame's Transfer, James K. Heidrich; 2, Brookdale Bobbies Fame, J. E. Brown and Sons, Wellston.

Junior Heifer Calf
1, Land-of-Living Maria, John Ayars, Mechanicsburg; 2, Shady Lawns Stars Lark, Martha Schneider, Bellevue; 3, Corn-Dale Jolly Bonnie Marie, Ken Cornish, Grafton.

Senior Heifer Calf
1, Franchester Designer's Maid, Franchester Farms, Inc.; 2, Spring Walk Brandy's Cary, Floyd Wachtel and Family, Big Prairie; 3, Indian Lake Emperor's Helena, Mr. and Mrs. Gerald Myers and Family.

Junior Yearling Heifer
1, Cogniac's Charming Bretta, Hazel Beach and Robert Sommers; 2, Raemelton Golden Melissa, Raemelton Farm Dairy, Mansfield; 3, Ansmil D. Donnamarie, Anson B. Smith.

Senior Yearling Heifer
1, Cogniac's Charming Lady, Hazel Beach and Robert Sommers; 2, Cogniac's Charming Jay, Hazel Beach and Robert Sommers; 3, KoKosing's Royal Levity, M. C. Bouton and Sons.

Futurity and Cow, 2 Years and Under 3
1, Wilema's Command's Tranquila, Nancy White; 2, Raelyn Farms S Pride, Raymond Bockbrader, Pemberville; 3, Ansmil Dividend's Coupon, Charles Smith, Columbus.

Cow, 3 Years and Under 4
1, KoKosing's Top Pride, M. C. Bouton and Sons; 2, Ansmil D. Juliet, Anson B. Smith; 3, Franchester Royal Mamie, Franchester Farms, Inc.

Cow, 4 Years and Under 5
1, Broadview T. C. Freda, Anson B. Smith; 2, Cogniac's Royal Amanda, Hazel

State Fair CHAMPIONS

Mayflower's Fame's Transfer, senior and grand champion bull at the Ohio and Kentucky State Fairs, owned by James K. Heidrich, Cincinnati, Ohio.

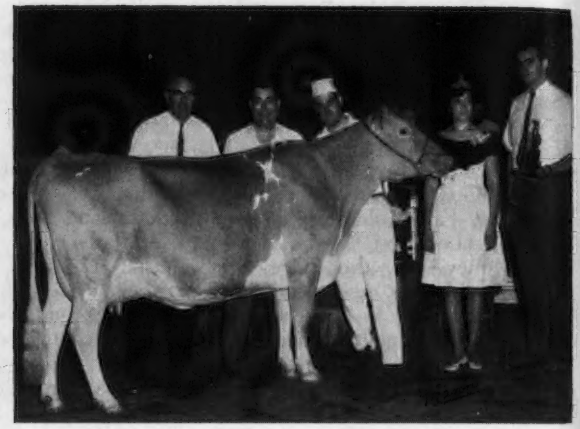

Broadview T. C. Freda, senior and grand champion female at the Ohio State Fair, owned by Anson B. Smith, Columbus, Ohio. In the background, Judge Lee Yost, Anson Smith, Charles Smith, Quernsey Queen, Polly Jones, and Fred Hendricks, Carnation representative.

Wilema's Command's Tranquila, reserve senior and grand champion and Futurity winner at the Ohio State Fair, owned by Nancy White, Monroe, Ohio. In the background, Nancy White, Judge Lee Yost, Guernsey Queen, Polly Jones, and Governor James A. Rhodes.

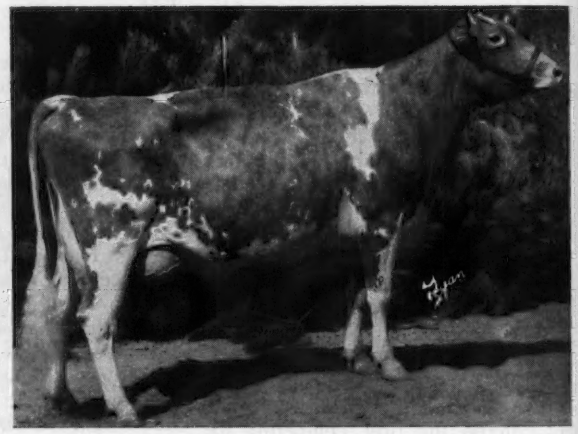

Maple Leaf P. Golden, senior and grand champion female at the National Dairy Cattle Congress, owned by Russell J. Wirt and Family, Lewiston, Minn.

Fox Run AFC Faye, senior and grand champion female at the Kentucky State Fair, owned by Barney Hornback, Elizabethtown, Ky.

Villa Crest Prince, senior and grand champion bull at the Indiana State Fair, owned by Virgil C. Weaver, Goshen, Ind.

Beach and Robert Sommers; 3, Pleasant Pastures Maribelle, John Ayars.

Cow, 5 Years and Over

1, Cross Arrows Griselda, Anson B. Smith; 2, Spar Hill Baguette, Anson B. Smith; 3, Corner Grove Sue's Royal, Barry Workman, Danville.

Grandma Class

1, Cogniac's Per Nan, Hazel Beach and Robert Sommers; 2, Leader's Tania Ann, M. C. Bouton and Sons; 3, Rushmoor Irene's Dolly, Ralph Laucher and Family, Marion.

Dry Cow, 3 Years and Over

1, Merry Meadows Margaret, Ron Welch; 2, Spring Walk Jane's Jackie, Floyd Wachtel; 3, Gray Haven R. Content, W. Arthur Hansen, Bellevue.

Junior Get of Sire

1, Hazel Beach and Robert Sommers on get of High Meadows Charmer; 2, Franchester Farms, Inc., on get of Franchester Transfer's Jester; 3, M. C. Bouton and Sons on get of KoKosing Golden Bonanza.

Get of Sire

1, Anson B. Smith on get of McDonald Farms R. L. Dividend; 2, Hazel Beach on get of Cogniac's Brilliant Henry; 3, Franchester Farms, Inc., on get of Franchester Cecilia's Bonanza.

Produce of Dam

1, Mr. and Mrs. Gerald Myers and Family on produce of Master Curtiss Dinah Lee; 2, Hazel Beach on produce of Cogniac's Jolly Estelle; 3, Hazel Beach and Robert Sommers on produce of Cogniac's Jolly Amy.

Best 3 Females

1, Anson B. Smith; 2, Hazel Beach; 3, W. Arthur Hansen.

Dairy Herd

1, Anson B. Smith; 2, Hazel Beach and Robert Sommers; 3, Franchester Farms, Inc.

Two Generation

1, Anson B. Smith; 2, Barry Workman; 3, Hazel Beach.

District Herd

1, District II; 2, Southwestern; 3, South Central.

Premier Breeder

Hazel Beach.

Premier Exhibitor

Anson B. Smith.

Junior Show

On Saturday, August 27, in the Cooper Arena, Robert Basse, Hermitage View Farm, Old Hickory, Tenn., was the official judge at the Ohio State Fair Junior Show. One hundred twenty-five head made up the 4-H show, while the FFA division saw only 35 head.

A senior calf, Spring Walk Brandy's Cary, shown by Peggy Wachtel, Big Prairie, was a popular choice for junior champion in the 4-H division. Senior champion, as well as reserve champion, came from the two-year-old class of 18 head. A "Top Command," purchased by Nancy White, Monroe, in the 1964 Spring Calf Sale, was the champion. She was Wilema's Command's Tranquila, bred by Paul Schepflin, Fremont. The reserve champion was Maple Lawn Princess Meg, shown by Jody Klamfoth, Canal Winchester. This daughter of Eber-Lea Farms Prince was a yearling in the 1965 winning State Herd at Waterloo.

In FFA, Barry Workman, Danville, swept the show with both grand champion and junior champion. Corner Grove Sue's Royal, an old campaigner, was the grand champion, while a daughter of the 1964 Ohio grand champion bull, Mar-Le-Roy Vira's Columbian, Mar-le-Roy Penny's Cola, was the junior champion. Reserve grand champion was Spring Lane Bon Charlotte, another aged cow owned by Douglas Briggs, Gambier. This three-year-old was sired by Franchester Cecilia's Bonanza.

Norma Jean Swaisgood, Helena, daughter of Mr. and Mrs. Norman Swaisgood, was Queen of the Junior Guernsey Show.

In the showmanship contests, the Ohio G. B. A. awarded model Ideal cows to Jimmy Klamfoth, Canal Winchester, junior winner, and Peggy Wachtel, Big Prairie, winner in the senior division. Runners-up were Mark McCabe, Greenville, and Nancy White, Monroe.

Following is a list of awards:

4-H Division

Senior and Grand Champion Female

Wilema's Command's Tranquila, Nancy White, Monroe.

Reserve Senior and Grand Champion Female

Maple Lawn Princess Meg, Jodelle Klamfoth, Canal Winchester.

Junior Champion Female

Spring Walk Brandy's Cary, Peggy Wachtel, Big Prairie.

Junior Heifer Calf

1, Marcia's Sunshine, Jennifer Jones, Brinkhaven; 2, Shady Lawns Stars Lark, Martha Schneider, Bellevue; 3, Spring Hollow Nance's Bluebell, Charles Price, Lakeville.

Senior Heifer Calf

1, Spring Walk Brandy's Cary, Peggy Wachtel; 2, Maple Lawn Admiral's Honey, James Klamfoth, Canal Winchester; 3, Millcreek Carlotta Sibyl, Jay Low, Marysville.

Junior Yearling Heifer

1, Wil-Mar Farm's Dictator's Sadie, Miriam McCabe, Greenville; 2, Grand View Guernsey Farm Sheri, Larry Jordan, Kenton; 3, High Hope Prince Patricia, Mike Burns, Milford Center.

Senior Yearling Heifer

1, Maple Lawn Rex's Cora, Jodelle Klamfoth; 2, Yorklynn King's Alice, Frieda Schneider, Bellevue; 3, Fawnacres B. C. Pebble, H. Scott Phillips, Fredericktown.

Cow, 2 Years and Under 3

1, Wilema's Command's Tranquila, Nancy White; 2, Maple Lawn Princess Meg, Jodelle Glamfoth; 3, Raelyn Farms S. Venus, Constance Bockbrader, Pemberville.

Cow, 3 Years and Over

1, Hope Creek B B Tessie, Peggy Wachtel; 2, Rushmoor Irene's Dolly, Doug Laucher, Marion; 3, Maple Lawn Marvel's Holly, James Klamfoth.

FFA Division

Senior and Grand Champion Female

Corner Grove Sue's Royal, Barry Workman, Danville.

Reserve Senior and Grand Champion Female

Spring Lane Bon Charlotte, Douglas Briggs, Gambier.

Junior Champion Female

Mar-Le-Roy Penny's Cola, Barry Workman.

Heifer Calf

1, Mar-Le-Roy Allison's Abby, Barry Workman; 2, Eber Acres K Sandy, Richard Eberhard, Columbus; 3, Mar-Le-Roy Buttergirl Flora, Barry Workman.

Junior Yearling Heifer

1, Parker's Valiant TPT, Dick Parker, Hilliards; 2, Spring Lane Chief's Clover, Douglas Briggs; 3, Parker's C Jeanie, Dick Parker.

Senior Yearling Heifer

1, Mar-Le-Roy Penny's Cola, Barry Workman; 2, Franchester B B Frolic, Dick Parker; 3, Eber-Acres K Flo, Richard Eberhard.

Cow, 2 Years and Under 3

1, High Hope Star Thiresa, Mike Burns, Milford Center; 2, Parker's C Clarabelle, Dick Parker; 3, Sande Hill N B Suzette, Barry Workman.

Cow, 3 Years and Over

1, Corner Grove Sue's Royal, Barry Workman; 2, Spring Lane Bon Charlotte, Douglas Briggs; 3, Sande-Hill Noble Sue, Barry Workman.

Junior Showmanship

1, James Klamfoth; 2, Mark McCabe, Greenville.

Senior Showmanship

1, Peggy Wachtel; 2, Nancy White.

County Herd

1, Franklin County; 2, Knox County; 3, Holmes County.

TENNESSEE State Fair

By Ballard K. Bennett

J. McKissick Jeter, Secretary-Manager of the Florida State Fair, judged Guernseys at the Tennessee State Fair, Nashville, on September 21. While entries were down considerably from the previous year, excellent quality was in evidence throughout the show.

Gale Housley, Riceville, showed his junior yearling bull, Housley's Royal Maverick, to win the junior champion bull award. L. C. Langford, Old Hickory, won the grand championship on Hermitage View Destiny Alert in a rather light bull show.

Miss Kathy Payne, a Greene County 4-H Club girl, won junior championship for females with her outstanding senior yearling heifer, Hillsview G. Nona, and Miss Judy Bowden, Memphis, another 4-H

Club member from Shelby County, annexed the senior and grand champion female award on Gayoso View Fame's Dairymaid. It was truly a 4-H Club day among Tennessee Guernseys.

Terry Ligon and John Burrow, former Guernsey 4-H Club members, and now students at the University of Tennessee, clerked the show and passed the ribbons, and Ballard Bennett, National field representative, passed the breeder's rosettes provided by The American Guernsey Cattle Club.

Following is a list of awards:

SENIOR AND GRAND CHAMPION BULL
Hermitage View Destiny Alert, L. C. Langford, Old Hickory.

JUNIOR CHAMPION BULL
Housley's Royal Maverick, Ridgeway Farm, Riceville.

SENIOR AND GRAND CHAMPION FEMALE
Gayoso View Fame's Dairymaid, Judy Bowden, Memphis.

JUNIOR CHAMPION FEMALE
Hillsview G. Nona, Kathy Payne, Greeneville.

BULL, 1 YEAR AND UNDER 18 MONTHS
1, Housley's Royal Maverick, Ridgeway Farm.

BULL, 2 YEARS AND UNDER 3
1, Hermitage View Destiny Alert, L. C. Langford.

HEIFER CALF, 4 MONTHS AND UNDER 12
1, Housley's J. Bertie, Ridgeway Farm; 2, Bittersweet G. Beatrice, Scott Stickley, Bluff City; 3, Wye Heights Dis Kola, Robert Owen, Murfreesboro.

HEIFER, 1 YEAR AND UNDER 18 MONTHS
1, Hermitage View Nance's Aldarra, L. C. Langford; 2, Bayville Duchess Dairymaiden, Allan Thomas, Bristol; 3, Housley's C. Geraldine, Ridgeway Farm.

HEIFER, 18 MONTHS AND UNDER 2 YEARS
(Not in milk)
1, Hillsview G. Nona, Kathy Payne; 2, Greystone M. Sheila, Ridgeway Farm; 3, Rose-Owen M.C.Clara, W. H. Owen, Jr., Murfreesboro.

COW, 2 YEARS AND UNDER 3
1, Housley's C. Holette, Ridgeway Farm; 2, Bayville Misty Trude, Ralph Meacham, Franklin; 3, Quail Roost Nance Nyacinth, L. C. Langford.

COW, 3 YEARS AND UNDER 4
1, Housley's P. Willie, Ridgeway Farm; 2, Lance's Top Julie, Ridgeway Farm; 3, Wandering Brook Miss Harmony, Ridgeway Farm.

COW, 4 YEARS AND UNDER 5
1, Housley's J. Rainbow, Ridgeway Farm; 2, Calfee's Mime, Ridgeway Farm; 3, Pine Grove Bork Pearline, Marilyn Grigg, Hartsville.

COW, 5 YEARS AND OVER
1, Gayoso View Fame's Dairymaid, Judy Bowden; 2, Bessie's Meadow Ellen, Ridgeway Farm; 3, Squirrel Oaks L. Sue, Ridgeway Farm.

JUNIOR GET OF SIRE
1, L. C. Langford on get of Hermitage View Fore Destiny; 2, Ridgeway Farm on get of Housley's J. Champion; 3, Carl Payne, Greeneville, on get of Quincy Cavalier Gaylark.

GET OF SIRE
1, Ridgeway Farm on get of Housley's J. Champion; 2, L. C. Langford on get of Henslee Farms V. Fame; 3, Carl Payne on get of Quincy Cavalier Gaylark.

PRODUCE OF DAM
1, L. C. Langford on produce of Fuller Farms Peerless Nyacynth; 2, Ridgeway Farm on produce of Housley's M.L. Leda.

BEST 3 FEMALES
(Any age, bred and owned by exhibitor)
1, Ridgeway Farm; 2, L. C. Langford; 3, Carl Payne.

DAIRY HERD
1, Ridgeway Farm; 2, L. C. Langford; 3, Carl Payne.

PREMIER BREEDER AND EXHIBITOR
Ridgeway Farm.

National DAIRY CATTLE CONGRESS

BY GEORGE W. CHAMBERS

THE Waterloo, Iowa, Dairy Cattle Congress, which has been the scene of four or five National breed shows for many years, started out this year as a pretty quiet place, with much of the hustle and bustle and many of the familiar faces missing. The tempo picked up, however, as the Judging Contest Committees, coaches, and contestants moved in, and the large crowds started pouring through the barns. The show built up to a climax when the six individual breed judges selected the supreme champion cow of the show. While many of the cowmen had a lot of misgivings about this award, the majority enjoyed watching the spectacle and were impressed by the huge crowd and large group of press people who turned out for it. The champion Holstein, shown by Allen Hitts, Fort Atkinson, Wis., was named supreme champion, with Russell Wirt, Lewiston, Minn., receiving reserve championship on his grand champion Guernsey, Maple Leaf P. Golden. The Brown Swiss cow was second runner-up.

The Guernsey show brought out only 90 head, but the group included most of the winners from the Iowa, Minnesota and Wisconsin State Fairs. C. R. Johnston, Springfield, Mo., did a most excellent job as judge. Bernard Pralle, Onalaska, Wis., was premier exhibitor, and Russell Wirt was premier breeder.

Russell Wirt won senior and grand championship for females with his great aged cow, Maple Leaf P. Golden. Robert Lage, Davenport, won reserve championship for females with his good three-year-old, Jo-Be Hallmark's Teenie, and junior championship with his senior yearling, Stede Wells Butterfat Delight.

Tri-State Breeders Co-op., Westby, Wis., won grand championship for bulls with their good yearling, Bay Meadow Billy's Duce, and Lester and Hazel Good, Ogden, had the reserve champion bull, Oakdale Top Command. The premium list included only two bull classes, bull calves and yearling bulls.

Russell Wirt took four blues, Duane Woodruff and Robert Lage took three each, and Olaf Kjome, Spring Grove, Minn., Earl Wachholz, Stockton, Minn., and Tri-State Breeders Co-op. took one each.

Don Graver, who showed the Bernard Pralle herd, was winner of the portable television set awarded to the best herdsman in each breed by The Dow Chemical Company.

Following is a list of awards:

JUNIOR AND GRAND CHAMPION BULL
Bay Meadow Billy's Duce, Tri-State Breeders Co-op., Westby, Wis.

RESERVE CHAMPION BULL
Oakdale Top Command, Lester and Hazel Good, Ogden.

SENIOR AND GRAND CHAMPION FEMALE
Maple Leaf P. Golden, Russell J. Wirt and Family, Lewiston, Minn.

RESERVE CHAMPION FEMALE
Jo-Be Hallmark's Teenie, Robert Lage, Davenport.

JUNIOR CHAMPION FEMALE
Stede Wells Butterfat Delight, Robert Lage.

BULL CALF
1, Stede Wells Lou's Emory, Robert Lage; 2, Pine Knoll Lancer, Odean F. Goss and Sons, Lewiston, Minn.; 3, Old Farmstead Defender, Homer Fike, Waterloo.

YEARLING BULL
1, Bay Meadow Billy's Duce, Tri-State Breeders Co-op.; 2, Oakdale Top Command, Lester and Hazel Good; 3, Pine Ridge King Ore, Chris Skaar, Hayward, Minn.

HEIFER CALF
1, Hilldale Sonic Penny, Wachholz Brothers, Stockton, Minn.; 2, Woodruff Farm C. Bev., Duane Woodruff and Family, Indianola; 3, Maple Leaf Goldyella, Russell J. Wirt and Family.

JUNIOR YEARLING HEIFER
1, Maple Leaf N. Bette, Russell J. Wirt and Family; 2, Maple Leaf N. Ivy, Russell J. Wirt and Family; 3, Woodruff Farm C. Phyllis, Duane Woodruff and Family.

SENIOR YEARLING HEIFER
1, Stede Wells Butterfat Delight, Robert Lage; 2, Kenmon Netty, Arthur H. Ulland, Austin, Minn.; 3, Maple Leaf Thelmetta, Russell J. Wirt and Family.

COW, 2 YEARS AND UNDER 3
1, Woodruff Farm R. Ruth, Duane Woodruff and Family; 2, Laughter of Walnut Manor, Bernard Pralle, Onalaska, Wis.; 3, Fauver Hill Del Eden's Babs, Bernard Pralle.

COW, 3 YEARS AND UNDER 4
1, Jo-Be Hallmark's Teenie, Robert Lage; 2, Fauver Hill Empress, Bernard Pralle; 3, Fauver Hill Franny, Bernard Pralle.

COW, 4 YEARS AND UNDER 5
1, Maple Leaf I Decca, Russell J.

Wirt and Family; 2, Dennis Farm Bon Josephine, Bernard Pralle; 3, Dutch Mill Max's Amber, Bernard Pralle.

AGED COW

1, Maple Leaf P. Golden, Russell J. Wirt and Family; 2, Connie of Woodruff Farm, Duane Woodruff and Family; 3, Rolling Acres Fame's Ada, Arthur H. Ulland.

BREEDERS GET OF SIRE

1, Duane Woodruff and Family on get of Woodruff Farm M. Chief.

PRODUCE OF DAM

1, Duane Woodruff and Family on produce of Jo-Wan Andy's Queen; 2, Homer Fike on produce of Old Farmstead Delight; 3, Olaf J. Kjome and Sons, Spring Grove, Minn., on produce of Valleyland Belle.

BEST 3 FEMALES
(Bred and owned by exhibitor)

1, Russell J. Wirt and Family; 2, Bernard Pralle; 3, Duane Woodruff and Family.

PREMIER SIRE AWARD

1, Mulhocaway Butterfat King Hal, Olaf J. Kjome and Tri-State Breeders Co-op.

PREMIER BREEDER

Russell J. Wirt.

PREMIER EXHIBITOR

Bernard Pralle.

KENTUCKY State Fair

BY ROBERT E. JONES

GUERNSEYS were shown at the Kentucky State Fair, at the Louisville Fair and Exposition Center, on August 25. The 135 head exhibited were placed by Clyde Chappell, Extension Dairyman at the University of Tennessee, Knoxville. The 18 blue ribbons were divided among 10 different exhibitors. Oscar Riggs, Evansville, Ind., was the heaviest winner taking five blue ribbons, followed by James K. Heidrich, Cincinnati, Ohio, with three. Double blue winners were Fowler Branstetter, Edmonton, and David Paris, Franklin, Indiana. One blue ribbon each was awarded to Harold Houser and Sons, Mooreland, Ind.; Phil Kuhn, Shelbyville, Ind.; Robert W. Thompson, Jr., Wilmore; Joyce Ann Isenberg, Smiths Grove; Barney Hornback, Elizabethtown, and Betty Rae Moss, Campbellsville.

Phil Kuhn, Shelbyville, Ind., showed his senior yearling bull, Kerr Hill Butterfat Apollo, to junior and reserve grand champion bull honors. It was in the bull class, three years and over, that Judge Chappell found his senior and grand champion, Mayflower's Fame's Transfer, exhibited by James K. Heidrich, Cincinnati, Ohio. The junior yearling heifer class was topped by Fowler Branstetter with Patsy's Lillie, that was named reserve junior champion female. Judge Chappell found his junior champion female in the senior yearling class, Valley View Farm's Liz, also exhibited by Fowler Branstetter.

The Kentucky G. B. A. revived the two-year-old Futurity this year, which had five entries. It was a good class, with an outstanding top in Fox Run AFC Faye, shown by Barney Hornback, Elizabethtown. She had size, scale, and power to go over Fame's Ideal Lucy, shown by Fowler Branstetter. Barney Hornback was awarded the blanket of roses and the trophy from the Kentucky G. B. A. for his Futurity winner. The first two animals in the futurity class were also the first two animals in the two-year-old class of 14 head, with Barney Hornback's Fox Run AFC Faye being named senior and grand champion female of the show. The three-year-old class yielded the reserve grand champion female, Shady Brook's Fame Hope, shown by Betty Rae Moss, Campbellsville. She was a big, powerful daughter of Henslee Farms V. Fame that earlier had been classified Excellent with an Excellent mammary system.

The group classes brought out large numbers. The junior get of sire class went to David Paris, Franklin, Ind., on a get of Franchester's Cecilia's Bonanza, while the senior get of sire class was won by Oscar Riggs, Evansville, with a get of Burger's Place Billy. Mr. Riggs also won the dairy herd, best three females and the produce of dam classes. The District Herd class was topped by the Hodgenville District III, followed by District I.

Following is a list of awards:

SENIOR AND GRAND CHAMPION BULL

Mayflower's Fame's Transfer, James K. Heidrich, Cincinnati, Ohio.

JUNIOR AND RESERVE GRAND CHAMPION BULL

Kerr Hill Butterfat Apollo, Phil Kuhn, Shelbyville, Ind.

SENIOR AND GRAND CHAMPION FEMALE

Fox Run AFC Faye, Barney Hornback, Elizabethtown.

RESERVE GRAND CHAMPION FEMALE

Shady Brook's Fame Hope, Betty Rae Moss, Campbellsville.

JUNIOR CHAMPION FEMALE

Valley View Farm's Liz, Roy Fowler Branstetter, Edmonton.

RESERVE JUNIOR CHAMPION FEMALE

Patsy's Lillie, Roy Fowler Branstetter.

BULL CALF

1, Kerr Hill Nance's Supreme, Harold Houser and Son, Mooreland, Ind.; 2, For-Lou Farms P Bart, Forest H. Sparks and Son, Greenfield, Ind.; 3, Orleton Farms Royal Master, Orleton Farms, Lexington.

JUNIOR YEARLING BULL

1, Mid Acres CB Bonanza, David Paris, Franklin, Ind.; 2, Camsal's Lewis Leader, R. W. Salmon, Jr., Campbellsville; 3, For-Lou Farms Nance's Noble, Forest H. Sparks and Son.

SENIOR YEARLING BULL

1, Kerr Hill Butterfat Apollo, Phil Kuhn; 2, Julami M. Andy, Julius Mithoefer and Family, New Palestine, Ind.; 3, Grain Meadow D. Beacon, Forest H. Sparks and Son.

BULL, 2 YEARS AND UNDER 3

1, Mocking Bird Lucky Naoh, Robert W. Thompson, Jr., Wilmore; 2, Sunset Cathy Pride, Ferrell Oliver, Scottsville.

BULL, 3 YEARS AND OVER

1, Mayflower's Fame's Transfer, James K. Heidrich; 2, Mithoefer's C. Kim, Emerson J. Mithoefer and Daughters, Indianapolis, Ind.; 3, Rosewood Napoleon, J. T. Moss, Campbellsville.

JUNIOR HEIFER CALF

1, LF's Mary Pat, Joyce Ann Isenberg, Smiths Grove; 2, Wampanoag Top Linda, Wampanoag Farm, Berry; 3, Shady Brook's Nora, J. T. Moss.

SENIOR HEIFER CALF

1, Happy Hill Muriel Ellen, James K. Heidrich; 2, Mid-Acres T.J. Patty, David Paris; 3, Camsal Bea Mary, R. W. Salmon, Jr.

JUNIOR YEARLING HEIFER
(Not in milk)

1, Patsy's Lillie, Roy Fowler Branstetter; 2, Mid Acres CB Dolly, David Paris; 3, Billmerr Farm V. Monty, Phil Kuhn.

SENIOR YEARLING HEIFER
(Not in milk)

1, Valley View Farm's Liz, Roy Fowler Branstetter; 2, Lakewood Fantastic's Best, Judy Cook, Franklin; 3, Hornback Farm Corporal's Pam, Barney Honback.

KENTUCKY FUTURITY

1, Fox Run AFC Faye, Barney Hornback; 2, Fame's Ideal Lucy, Roy Fowler Branstetter; 3, Green Valley's Y Cindy, Patsy Coots, Finchville.

COW, 2 YEARS AND UNDER 3

1, Fox Run AFC Faye, Barney Hornback; 2, Fame's Ideal Lucy, Roy Fowler Branstetter; 3, Green Ridge Billy Etta, Oscar M. Riggs, Evansville, Ind.

COW, 3 YEARS AND UNDER 4

1, Shady Brook's Fame Hope, Betty Rae Moss; 2, Green Ridge Billy Sally, Oscar M. Riggs; 3, Green Ridge Billy Florian, Oscar M. Riggs.

COW, 4 YEARS AND UNDER 5

1, Green Ridge Billy's Florentine, Oscar M. Riggs; 2, Green Valley's Yellowcrest, J. L. Coots, Jr., Finchville; 3, Snail Creek's K Kris, Emerson J. Mithoefer and Daughters.

COW, 5 YEARS AND OVER

1, Happy Hill Trans Rebecca, James K. Heidrich; 2, For-Lou Farm's Golden Bloom, Forest H. Sparks and Son; 3, Happy Hill T Belle, James K. Heidrich.

JUNIOR GET OF SIRE

1, David Paris on get of Franchester Cecilia's Bonanza; 2, Roy Fowler Branstetter on get of Gayoso View Top Command; 3, Wampanoag Farm on get of Norgert's Royal Nance.

GET OF SIRE

1, Oscar M. Riggs on get of Burger's Place Billy; 2, Barney Hornback on get of Applebrook Fame's Corporal; 3, Berryman Farm, Nicholasville, on get of Henslee Farms V. Fame.

PRODUCE OF DAM

1, Oscar M. Riggs on produce of Green Ridge Distinction Flora; 2, Berry-

man Farm on produce of Berea Marietta of Carthage; 3, Wampanoag Farm on produce of Wampanoag Lady.

BEST 3 FEMALES

1, Oscar M. Riggs; 2, James K. Heidrich; 3, Roy Fowler Branstetter.

DAIRY HERD

1, Oscar M. Riggs; 2, James K. Heidrich; 3, Wampanoag Farm.

DISTRICT HERD

1, District III; 2, District I; 3, District II.

Junior Show

The 4-H and FFA section of the Kentucky State Fair Junior Show was held on August 19, with a combined total of 148 head. While numbers were down slightly, the ringside contended that it was one of the best quality Junior Shows that they had seen in recent years. Lawrence Colebank, official Guernsey classifier, was the judge. The evening preceding the show, all Junior exhibitors were guests of the Kentucky G. B. A. for a chicken barbecue at the fairgrounds. Mr. and Mrs. J. L. Coots, Finchville, Mr. and Mrs. Jack Coots, Finchville, and Mr. and Mrs. Jim McDowell, Jeffersonville, Ind., were in charge of this annual event, at which Mr. Colebank gave a type demonstration.

4-H

The 4-H division found six different exhibitors sharing the eight blue ribbons. The only triple winner was Judith Worthington, Maysville. One each went to Joyce Isenberg, Smiths Grove; David Fields, Berry; Mike Newman, Philpot; Judy Cook, Franklin, and Steve Peyton, Salvisa. The first class of the day saw Joyce Isenberg win the junior calf class with L. F.'s Mary Pat. "Mary Pat" was an outstanding heifer showing depth, length and smoothness throughout, and was named junior champion of the 4-H show. It was in the two-year-old class that Judge Colebank found his senior and grand champion, Franchester Virgel's Minuet, exhibited by Judith Worthington. The aged cow class saw Judith Worthington repeating once again with Golden Grange C. Libby Lady, that was also named the reserve grand champion of the Kentucky 4-H show. The showmanship contest among 4-H showmen was won by Michael Newman, Philpot.

Following is a list of awards:

SENIOR AND GRAND CHAMPION FEMALE

Franchester Virgel's Minuet, Judith Worthington, Maysville.

RESERVE GRAND CHAMPION FEMALE

Golden Grange C. Libby Lady, Judith Worthington.

JUNIOR CHAMPION FEMALE

L.F.'s Mary Pat, Joyce Isenberg, Smiths Grove.

JUNIOR HEIFER CALF

1, L.F.'s Mary Pat, Joyce Isenberg; 2, Entry, Danny Schweickart, Germantown; 3, Entry, Kathy and Julian Jennette, Nicholasville.

SENIOR HEIFER CALF

1, Franchester's C.M. Patience, David Fields, Berry; 2, Wee Manor Princess Barbara, Joe Lennon, Russellville; 3, Entry, Jeff Fritsch, Paris.

JUNIOR YEARLING HEIFER

1, Entry, Mike Newman, Philpot; 2, Entry, Lyde Worthington, Maysville; 3, Entry, John Evans, Franklin.

SENIOR YEARLING HEIFER

1, Lakewood Fantastic Best, Judy Cook, Franklin; 2, Entry, Joe Evans, Franklin; 3, Entry, Judith Worthington.

COW, 2 YEARS AND UNDER 3

1, Franchester Virgel's Minuet, Judith Worthington; 2, Entry, John Fritsch, Paris; 3, Entry, Mike Newman.

COW, 3 YEARS AND UNDER 4

1, Windcrest Donna Duchess, Judith Worthington; 2, Entry, Sue Oliver, Scottsville; 3, Entry, Jerry Catlett, Harrodsburg.

COW, 4 YEARS AND UNDER 5

1, Kentucky Queen, Steve Peyton, Salvisa; 2, Entry, Robert Isenberg, Smiths Grove; 3, Entry, Lyde Worthington, Maysville.

AGED COW

1, Golden Grange C. Libby Lady, Judith Worthington; 2, Entry, Jerry Catlett; 3, Entry, Susan Crabb, Sulphur.

FFA

The eight first place awards in the FFA show were divided among six different exhibitors, and the heaviest winner was Fowler Branstetter, Metcalfe County, who garnered three blues. One blue each went to Joe Fritsch, Bourbon County; James Pyles, Taylor County; Claude Newman, Jr., Daviess County; Mike Derossett, Shelby County, and Wayne Gosser, Russell County. A total of 79 head were paraded in the FFA show, and once again the ringside comments were that the quality had improved a good bit over previous years.

It was in the senior yearling class that Judge Colebank found his junior champion female, Valley View Farm's Liz, a springing heifer shown by Fowler Branstetter, Metcalfe County. The milking classes brought out smaller numbers, but the quality was exceptionally good in most of the classes, at least compared with other years. The two-year-old winner, Fame's Ideal Lucy, was grand champion for her exhibitor, Fowler Branstetter. The four-year-old class produced the reserve grand champion for Mike Derossett, Fox Run Musical Sue. The best animal owned and bred by exhibitor was the first prize two-year-old and senior and grand champion, Fame's Ideal Lucy, exhibited by Fowler Branstetter. The FFA showmanship contest saw James Pyles, of Taylor County, take the trophy.

Following is a list of awards:

GRAND CHAMPION FEMALE

Fame's Ideal Lucy, Fowler Branstetter, Metcalfe County.

RESERVE GRAND CHAMPION FEMALE

Fox Run Musical Sue, Mike Derossett, Shelby County.

JUNIOR CHAMPION FEMALE

Valley View Farm's Liz, Fowler Branstetter.

JUNIOR HEIFER CALF

1, Fritsch's Gay Girl, Joe A. Fritsch, Bourbon County; 2, Entry, Follis Fisher, Allen County; 3, Entry, James Pyles, Taylor County.

SENIOR HEIFER CALF

1, Ideal's Trisuper Bonami, James Pyles; 2, Entry, James Pyles; 3, Entry, Wright Brothers, Tompkinsville County.

JUNIOR YEARLING HEIFER

1, Patsy's Lillie, Fowler Branstetter; 2, Entry, James A. Brumagen, Deming County; 3, Entry, Larry Peyton, Mercer County.

SENIOR YEARLING HEIFER

1, Valley View Farm's Liz, Fowler Branstetter; 2, Entry, Joseph W. Kephart, Henry County; 3, Entry, Edward Huntsman, Allen County.

COW, 2 YEARS AND UNDER 3

1, Fame's Ideal Lucy, Fowler Branstetter; 2, Entry, James A. Brumagen; 3, Entry, Harold Huntsman.

COW, 3 YEARS AND UNDER 4

1, Green Ridge Billy's Louise, Claude Newman, Jr., Daviess County; 2, Entry, Larry Peyton; 3, Entry, Follis Fisher.

COW, 4 YEARS AND UNDER 5

1, Fox Run Musical Sue, Mike Derossett.

AGED COW

1, Queen's Princess, Wayne Gosser, Russell County; 2, Entry, Jerry Casada, Allen County; 3, Entry, Bobby Catlett, Mercer County.

Western New York Field Day and Picnic

By JOSEPH PENDERGAST

ON July 10, 200 Guernsey breeders, their families and friends from central and western New York, enjoyed a most educational and successful day at Sayre Farms, Phelps, N. Y., owned by Mr. and Mrs. Sayre MacLeod and managed by Paul Fleming. The fine herd of registered Guernseys, which has been under the excellent supervision of Paul Fleming for the past two years, was the center of attention. In the number one stall, Edisto Farms Blz. Heart seemed to enjoy the attention she received in the barn and later when she was led out before the entire group. "Heart" was purchased in the 15th Green Meadow Sale for $8,500. She calved with a lovely heifer calf in May and was milking 70 lbs. a day. Classified Excellent in March, "Heart" surely looked the part.

Following lunch, Paul and his son Buddy put on an excellent hoof trimming demonstration. This was followed by a demonstration on the proper way to clip cattle for shows.

K. C. Sly, manager of Cornell University-McDonald Farms, and

Donald Bay, assistant general manager of Genesee Valley Co-op., Inc., assisted by Joseph Pendergast, were in charge of a type classification demonstration. The "Heart" cow was a good example of a strong Excellent cow. Mr. Sly and Mr. Bay both commented on her great quality, strong top line, long and flat rump, as well as udder which is nearly faultless. Then four classified cows, an Excellent, Very Good, Desirable and Acceptable, were led out, all of which were examples of their respective classification breakdown. Following this demonstration, three cows were used for audience participation. Classification cards were handed out so that everyone could classify each cow. Final classification breakdown was given by Mr. Sly and Mr. Bay. This was the final event of the day, and soon after Guernsey families and friends said good-by and thanks to their gracious hosts.

Michigan State Picnic

By Ed Wright

On Saturday, August 13, about 175 Guernsey breeders gathered at Meadow-Gold Farm, owned by Frank and Lee Ormston, St. Johns, Mich., for a very enjoyable day. Meadow-Gold Farms had a number of things for their Guernsey friends to see, including a new 108 free stall barn and a new temperature and humidity control calf barn, which was built last fall. They have gone through one winter with very successful results. The cost of operating the calf barn, as far as electricity is concerned, amounted to $3.20 per calf, with 42 calves going through last winter. Their herd of 70 cows was in fine condition and really milking.

Michigan Guernsey women sure know how to cook, and their good food was enjoyed by the group. Golden Guernsey milk, and ice cream made from Guernsey dairy products, was furnished by Richards Dairy, St. Johns.

Frank and Lee welcomed everyone to their farm, and Frank reminisced about the early days in Michigan. He is Michigan's oldest Guernsey breeder, having started in 1912. Faye Meyer, Grand Blanc, who was at the picnic, started breeding Guernseys in 1914. Mr. and Mrs. Meyer had just celebrated their 50th wedding anniversary.

Sally Morse, Bellevue, who is active in 4-H, was chosen State Guernsey Princess.

The weather was perfect and the picnic a great success.

Group at the Michigan State Picnic at Meadow-Gold Farm, St. Johns. Front row, Lee Ormston, St. Johns, and Ed Wright, Saginaw. Back row, Harold Shook, Quincy; Lyle Hunsberger, Ionia; Warren Watson, Hemlock; Gerry Good, Caledonia; Elton Smith, Caledonia; Bill Turner, Hemlock, and Dwain Dancer, Munith.

Mr. and Mrs. Faye Meyer, Grand Blanc, Mich., at the Michigan State Picnic, celebrating their 50th wedding anniversary.

Saginaw County, Mich., 4-H Show

The weather was good, the crowd was large, spirits were high, and the quality of Guernseys good in the 4-H Guernsey Show held at the Saginaw County Fair, Saginaw, Mich., on September 11. When the dust had settled, Eddie Watson, Hemlock, had junior championship on his senior heifer calf, and his sister, Janette, had senior and grand championship on her three-year-old cow. Tom Turner, Hemlock, was first in showmanship, and Janette Watson was second. Saginaw Valley Guernsey breeders played a large part in getting a good enrollment for this junior show.

Fayette County Show

Uniontown, Pa., August 3
Judge: Lyle Carter
50 Head Shown

Senior and Grand Champion Female
Harold Work, Mill Run.
Reserve Grand Champion Female
Carolyn Martin, New Geneva.
Junior Champion Female
Carolyn Martin.
Reserve Junior Champion Female
Cathy Jackson, New Salem.
Junior Heifer Calf
Graydon Work, Mill Run.
Intermediate Heifer Calf
Harold Work.
Senior Heifer Calf
Sherwood Martin, New Geneva.
Junior Yearling Heifer
Cathy Jackson.
Senior Yearling Heifer
Carolyn Martin.
Cow, 2 Years and Under 3
Harold Work.
Cow, 3 Years and Under 4
Bill Jeffries.
Cow, 4 Years and Over
John Griffin.
Best Uddered Cow
Harold Work.
Junior Get of Sire
Friendship Hill Farm, New Geneva.
Produce of Dam
Bill Jeffries.
Best 3 Females
Friendship Hill Farm.

4-H and FFA Show

Senior and Grand Champion Female
Kathy Rush, Scottdale.
Reserve Grand Champion Female
Carolyn Martin, New Geneva.
Junior Champion Female
Carolyn Martin.
Reserve Junior Champion Female
Patricia MaKuth.
Junior Heifer Calf
Gail Eutsey.
Intermediate Heifer Calf
Flora Belle Martin.
Senior Heifer Calf
Sherwood Martin, New Geneva.
Junior Yearling Heifer
Patricia MaKuth.
Senior Yearling Heifer
Carolyn Martin.
Cow, 2 Years and Under 3
Kathy Rush.
Cow, 3 Years and Under 4
Bill Jeffries.
Cow, 4 Years and Over
John Griffin.

Mid-America Fair

Topeka, Kans., September 14
Judge: Ralph Bonewitz
55 Head Shown

Junior and Grand Champion Bull
Gaylord's Val's Cavalier, Charles Griggs, Mustang, Okla.
Reserve Junior and Grand Champion Bull
Gaylord's H.H.Formidable, Charles Griggs.
Senior and Grand Champion Female
Donmaeburn F Debbie, Charles Griggs.
Reserve Senior and Grand Champion Female
Cedar Manor T.C. Mary, Clarence Raymond, Fredonia.
Junior Champion Female
Cedar Manor T.C. Micky, Clarence Raymond.
Reserve Junior Champion Female
Cone's Sparkie Bonnie, Robert Cone, Salem, Ill.
Bull Calf
Gaylord's Val's Cavalier, Charles Griggs.
Junior Yearling Bull
Gaylord Val's Talisman, Charles Griggs.
Senior Yearling Bull
Gaylord's H.H.Formidable, Charles Griggs.
Heifer Calf
Cone's Sparkie Bonnie, Robert Cone.
Junior Yearling Heifer
Cedar Manor Nance Sadie, Clarence Raymond.
Senior Yearling Heifer
Cedar Manor T.C. Micky, Clarence Raymond.

DAIRY ANIMAL PORTRAITS

Harold Toles
COBLESKILL, N.Y.

PHONE (518) 234-7151

TRANSCRIPT

PRINTING

COMPANY

is the name to remember when you need printed matter of any kind, including that Outstanding Guernsey Stationery. Write or call today for specimens and prices.

43 GROVE STREET
PETERBOROUGH
NEW HAMPSHIRE 03458
603 — 924 - 3333

Get All-Purpose Ointment
USED BY VETS

Help avoid udder trouble with FAST-HEALING medicated Bag Balm. Loaded with soothing Lanolin. Smooth-spreading, stays on. Great for injuries, chapping, windburn, massage of caked bag. Good home remedy. At farm and drug stores. 5 lb. Pail at Dealers. 10 oz. $1.00 or write: folder

DAIRY ASSOCIATION CO.,
Lyndonville, 20 Vt.

KO-EX-7 Brom Thymol Mastitis DETECTORS

Ask your Creamery or Veterinarian or order Direct
Veterinarians use and recommend for MASTITIS CONTROL. They are by far the BEST by TEST. 50 test $1.00. Sold all over the World — "Early Detection" may save a good cow.
STERLING RESEARCH CORP.
Sidway Bldg. Buffalo, N. Y. 14203

Cow, 2 Years and Under 3
Cedar Manor T.C. Leona, Clarence Raymond.
Cow, 3 Years and Under 4
McKown C.H. Mella, Charles Griggs.
Cow, 4 Years and Under 5
Cedar Manor T.C. Mary, Clarence Raymond.
Cow, 5 Years and Over
Donmaeburn F. Debbie, Charles Griggs.
Junior Get of Sire
Charles Griggs on get of McDonald Farms Jolly Val.
Senior Get of Sire
Clarence Raymond on get of Gayoso View Top Command.
Produce of Dam
Clarence Raymond on produce of Cedar Manor Madge.
Best 3 Females
(Bred and owned by exhibitor)
Clarence Raymond.
Dairy Herd
Charles Griggs.
Kansas Regional Herd
Southeast Kansas.
Premier Breeder
Clarence Raymond.
Premier Exhibitor
Charles Griggs.

Crawford County Fair

Meadville, Pa., August 24
Judge: John Marchezak
50 Head Shown

Senior and Grand Champion Bull
Junior Champion Bull
Clair Reed, Slippery Rock.
Senior and Grand Champion Female
Reserve Senior and Grand Champion Female
Junior Champion Female
Reserve Junior Champion Female
Windy Hill Farms, Titusville.
Bull Calf
Junior Yearling Bull
Bull, 2 Years and Over
Clair Reed.
Junior Heifer Calf
Intermediate Heifer Calf
Senior Heifer Calf
Junior Yearling Heifer
Senior Yearling Heifer
Cow, 2 Years and Under 3
(Not in milk)
Windy Hill Farms.
Cow, 2 Years and Under 3
(In milk)
Clair Reed.
Cow, 3 Years and Under 4
John Burnham, Conneautville.
Cow, 4 Years and Under 5
Cow, 5 Years and Over
Windy Hill Farms.
Best Uddered Cow (In milk)
Windy Hill Farms.
Best Uddered Cow (Dry)
Clair Reed.
Junior Get of Sire
Senior Get of Sire
Produce of Dam
Best 3 Females
Dairy Herd
Windy Hill Farms.
Daughter—Dam
Clair Reed.
4-H Champion (all Counties)
Hazel Kunz, Centerville.

York Interstate Fair

York, Pa., September 13
Judge: Jack Ball
85 Head Shown

Grand Champion Bull
Downey Brilliant Jed, Ronald M. Wessel, Airville.
Senior and Grand Champion Female
View Top Command's Jane, Melvin H. Wessel, Airville.
Reserve Grand Champion Female
Valley Acres Bo Alicia, Valley Acres, Inc., Hellam.
Reserve Senior Champion Female
Brooklawn M.B.Merry Ann, Rutter Brothers, York.
Junior Champion Female
Rutter Bros. Flash Ava, Rutter Brothers.
Reserve Junior Champion Female
Rutter Bros. Flash Penny, Rutter Brothers.
Bull Calf
1, Downey Brilliant Jed, Ronald M. Wessel; 2, Hugo's Charlotte's Charles, Fred A. Hobaugh, York.
Bull, 2 Years and Under 3
1, Valley Acres B.Lindsey, Valley Acres, Inc.; 2, Lauxmont Rebel, Melvin H. Wessel.
Junior Heifer Calf
1, Rutter Bros. Paul's Eva, Rutter Brothers; 2, Entry, Alan Rohrbaugh, New Freedom.
Intermediate Heifer Calf
1, Valley Acres Dame Annette, Janice Wolff, Hellam; 2, Rutter Bros. Duchess Peggy, Rutter Brothers.
Senior Heifer Calf
1, Breezy Inn Gemm, Donald Blessing, Wrightsville; 2, Valley Acres D. Irina, Kathleen Wolff, Hellam.
Junior Yearling Heifer
1, Rutter Bros. Flash Ava, Rutter Brothers; 2, Ruter Bros. Flash Penny, Rutter Brothers.
Senior Yearling Heifer
1, Rutter Bros. Flash Tish, Rutter Brothers; 2, Valley Acres Vel Tallueh, Valley Acres, Inc.
Cow, 2 Years and Under 3
(Not in milk)
1, Plain View's F.Leda, Melvin H. Wessel.
Cow, 2 Years and Under 3
(In milk)
1, Plain View F.Mary, Ronald M. Wessel; 2, Plain View's F.Janet, Melvin H. Wessel.
Cow, 3 Years and Under 4
1, View Top Command's Jane, Melvin H. Wessel; 2, Valley Acres Bo Alicia, Valley Acres, Inc.
Cow, 4 Years and Under 5
1, Brooklawn M.B.Merry Ann, Rutter Brothers; 2, Plain View's Kella, Melvin H. Wessel.
Cow, 5 Years and Over
1, Elnora of Locust Lane, Melvin H. Wessel; 2, Laurel Cliff D.Infant, Valley Acres, Inc.
Best Uddered Cow
1, Melvin H. Wessel; 2, Rutter Brothers.
Junior Get of Sire
1, Rutter Brothers; 2, Valley Acres, Inc., on get of Mulhocaway Butterfat Dispatch.
Senior Get of Sire
1, Melvin H. Wessel; 2, Valley Acres, Inc., on get of Mulhocaway Butterfat Dispatch.
Produce of Dam
1, Melvin H. Wessel; 2, Rutter Brothers.
Best Three Females
1, Ronald M. Wessel; 2, Rutter Brothers.
Dairy Herd
1, Melvin H. Wessel; 2, Rutter Brothers.
Exhibitor's Herd
1, Melvin H. Wessel; 2, Rutter Brothers.

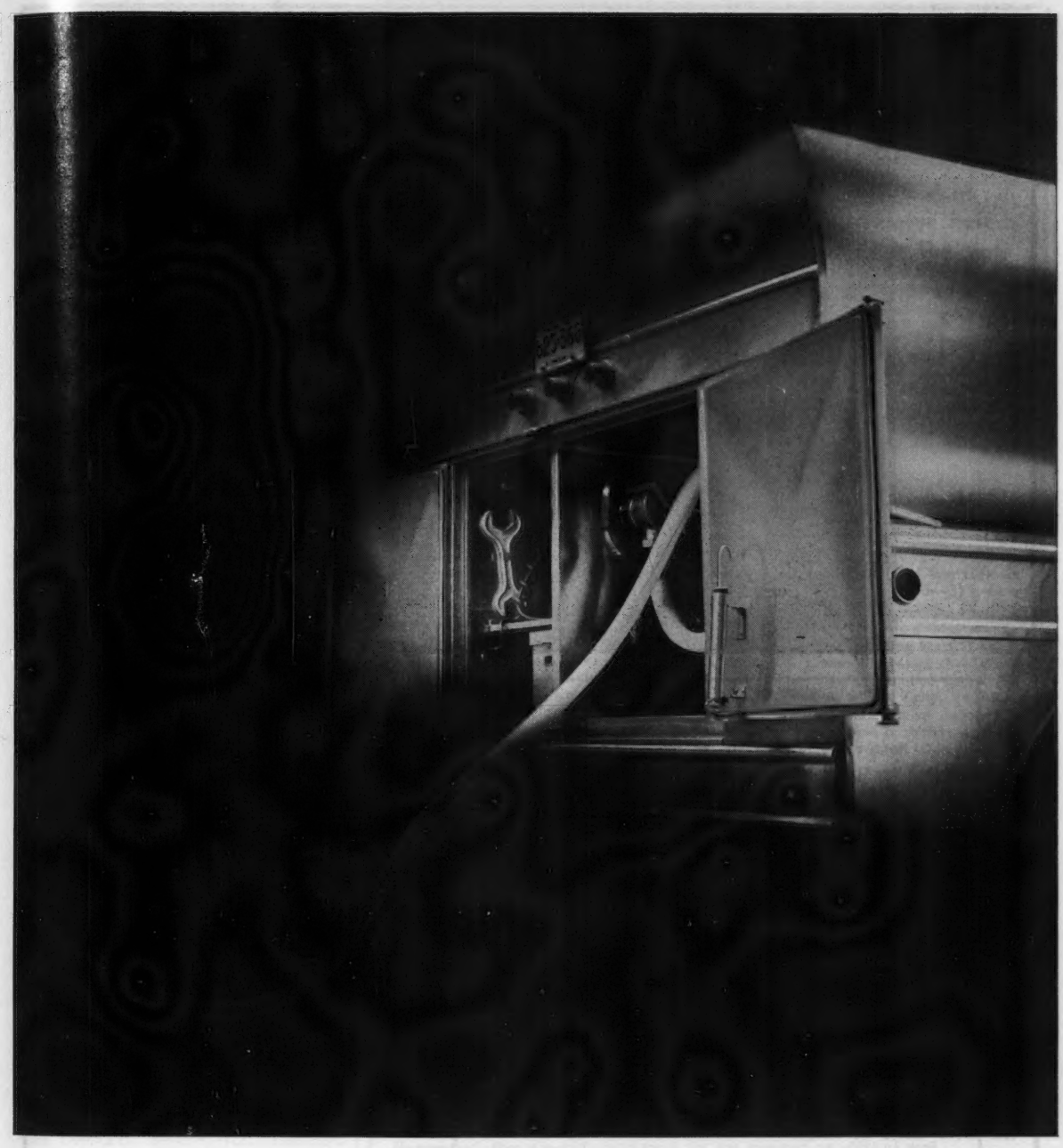

How to prevent ketosis and get more milk in this.

All you have to remember is SIRLENE® feed additive, feed grade propylene glycol from Dow. Added to freshening feed for dairy cows, it prevents ketosis. Conditions feed. Boosts energy. And improves palatability by reducing dustiness and preventing moisture loss.

What about milk production? Even cows with borderline ketosis who were fed mixtures containing SIRLENE averaged two pounds more milk daily than those who were not receiving SIRLENE. Not surprising, when you know that SIRLENE feed additive contains more than 2,000 calories per pound.

Products containing SIRLENE feed additive are available from several feed suppliers. And more information is available from us. Write The Dow Chemical Company, Animal Bioproducts Sales, Midland, Michigan 48640.

DOW

GRAND CHAMPION FEMALE

VILLA CREST F. DAHLIA 1966 Natl. Guernsey Show

July 11, 1966
Route 3 Goshen, Ind.

The VILLA CREST GUERNSEY Herd was started in 1939 with the best foundation that our means could afford. Through the use of intensely bred herd sires, by 1965 we developed a herd of 100 head with 50 milk cows averaging--and all classifying--Very Good or Excellent.

Not being able to raise enough grain for this size herd, we were compelled to buy the major portion of our grain, which has been our practice for the last five years. It seemed only reasonable to us that a quality herd called for a quality feed so we set out to find a feed giving us the best results. After trying various commercial brands, we settled for PIONEER.

How can one judge a feed? We believe production classification and show winnings are very good measuring sticks. The VILLA CREST HERD has met the Production and Type requirements for Gold Star Breeders for the last seven years, with the highest classified herd among all Gold Star Breeders in the United States for 1965. The only breeder to win two first in single classes at the National Guernsey Show in 1965, we captured two All Americans: Two-year-old bull and four-year-old cow. We had a total of 15 first-prize animals in 1965.

We take our hats off to PIONEER Feed, for it is evident it contains the essential minerals, vitamins and quality ingredients to grow strong and healthy animals.

Virgil C. Weaver

VIRGIL C. WEAVER

Congratulations,

Virgil Weaver, owner, operator of champion-producing Villa Crest Farms, Goshen, Indiana.

Congratulations on your most recent achievement: the selection of Villa Crest F. Dahlia as Grand Champion Female of the 1966 National Guernsey Show. Best wishes for continued success!

HALES & HUNTER CO.
PIONEER LIVESTOCK FEEDS &
RED COMB POULTRY FEEDS
SINCE 1870

General Offices Chicago, Ill. 60606
Mills: Geeley, Ia., Lebanon, Ind., Marshall, Mo., Mentone, Ind., Norborne, Mo., Palmyra, Pa., Ravenna, O., Rushville, Ind., Springdale, Ark., West Branch, Ia.

Feed RED COMB PIONEER

VIRGIL WEAVER'S STORY reflects the basis of all PIONEER Feeds & Programs: GOOD COWS, GOOD MANAGEMENT, GOOD FEEDS MAKE GREAT PARTNERS!

Fireside Guernseys To Central America

A sale of 40 registered Guernseys was made recently by Fireside Farms, Clyde, Ohio, to Rogelio Muyshondt, San Salvador, Central America. The cattle left for their new home the first of October, being taken by truck to Miami, Fla., and then by Air Freight to San Salvador. They were sired by Fireside Evelyn's Fame (Henslee Farms V. Fame — Fireside Nero's Evelyn, Excellent) and Fireside Flashlight (Fritzlyn Jeanette's Flash — Fireside Lady Grace, Very Good). In addition to the 40 heifers, ranging in age from 16 to 32 months, the shipment also included five baby calves about a week old.

The Muyshondt herd is the outstanding purebred herd of dairy cattle in El Salvador, and three importations from this area have previously been made. The grand champion Guernsey bull at the 1963 International Dairy Show, Mississinewa Farms M. Leader, is one of the bulls heading this Central American herd.

This is the first exportation to go south of the border from Fireside Farms, although cattle have been sold into Canada and many states. The Fireside Farms herd is owned by Howard J. Ziegler and Sons, Henry and John, and was established 40 years ago with the purchase of foundation animals from the Aigler Farm herd, owned by Lorena Aigler and the late Paul Aigler of Bellevue. The Ziegler herd now numbers about 160 head, and has been on a continuous testing program for 35 years, during which time several national class leading records have been made.

Young Promoted At ABS

KENNETH YOUNG was appointed Assistant Director of the Dairy Cattle Breeding Program at American Breeders Service, Inc., effective September 1. In this new assignment, Mr. Young will be responsible for coordinating the Dairy Progeny Test Program, and acquiring mature and young bulls of all dairy breeds for the De Forest, Wisconsin, firm.

A 1948 graduate of the University of Kentucky, Mr. Young was affiliated with the Kentucky Artificial Breeding Association for 15 years before joining ABS. He was on KABA's field staff for five years, prior to being appointed Sire Analyst and Assistant Manager. Mr. Young and his family are residing in Sun Prairie, Wisconsin.

HALTON-PEEL INVITATIONAL SALE OF STARS

An International Event

WEDNESDAY, NOVEMBER 16 — 11:00 A.M.

In The Sales Arena At The Royal Winter Fair

The Day Following Guernsey Judging At The Fair

A select top group of cows and heifers, all to be shown at the Royal. Briefs on some of the consignments:

Rennwood Neptune's Julie, Excellent — 10499—450—2yrs—305—2x. Sire: McDonald Jolly Neptune. Dam: Fairlawn D.A. Julie, Excellent, 15239—734—5yrs—305—2x. **Julie's** full sister, Rennwood Neptune's Judith, classified Excellent, has 13690—693—3yrs—305—2x. **Consigned by Pat O'Connor, Cookstown, Ont.**

Belyle Cyclop's Darlene, Excellent — Res. Gr. Ch., C.N.E., 1962, 8541—471—6yrs—305—2x. She is from a top cow family. Brooknill breeding. Her dam, VG, has 9 R.O.P. records. **Consigned by J. M. Brown, Almonte, Ont.**

Del Eden Bubbles — a McDonald Farms Jolly Val daughter with 8644—473—2yrs—305—2x, and 8578—435—3yrs in 232 days on retest. She has 2 Excellent maternal sisters, Del Eden Bountiful, 10005—4yrs—305—2x, and Del Eden Bouquet, 10399—603—4yrs—326—2x. **Bubbles** was bred May 14 to Western Glow Melba's Champion. **She is consigned by Murray Davie, Ladner, B. C.**

Glenville Sally Sprite — a bred heifer out of the 1965 Grand Champion at the Royal Winter Fair, Oberland Thor Sprite, that has 10075—510—329 days (pending). She could be another champion. **Consignor, Bert Gibbings, Clinton, Ont.**

Two daughters of Burger's Place Billy — **Beechcroft B. Maxine,** a fresh 2-year-old out of Fraserdale Rex's Melanie, Excellent 4 times, 11064—562—7yrs—305—2x. She is a daughter of the Triple Gold Star Sire, McDonald Farms Pre Rex. **Consigned by Robert Batty, Brooklin, Ont. Kenroe Billy's Tally,** 10295—434—2yrs in 247 days on test. Her dam is a daughter of Fritzlyn Jeanette's Flash, Deep Lake F. Ornelia, VG, 10835—529—8yrs—305—2x. What a great combination of breeding. **Consigned by Hugh Baird, Blackwater, Ont.**

Lindley O. Ulla — a fresh 3-year-old with 9026—453—2yrs—305—2x, from a proven family. **Consigned by Gordon T. Wilson, Campbellcroft, Ont.**

Prairie Hill Leona — 10645—550—2yrs—305—2x. A daughter of Western Glow Warrior. **Consigned by Peter Kristoff, Cloverdale, B. C.**

Bognie Brae Royalann — a VG daughter of Ran Don Admiral's Pat. **Consigned by R. J. Livingston, Cloverdale, B. C.**

Jamaica Mo's Hazel — a 2-year-old with 1971 lbs. milk in 48 days. In the show string. Sire: Jamaica Golden Mo. Dam: Jamaica Hazel, 15914—637—3yrs—305—2x. Next dam with 20209—783—3yrs—365—2x. **Consigned by A. V. & C. L. Gundy, Newmarket, Ont.**

Tannery Hill Neptune's Ultra — a fresh 3-year-old, Res. Gr. Ch., Markham Championship Show, 8790—478—2yrs—305—2x. Sire: Tannery Hill Rex's Neptune. Dam, a daughter of White Water Colonel's Lute. **Arawana Brigadier's Shamrock,** a big, strong, powerful 4-year-old with 9582—478—3yrs—305—2x, out of a VG dam with 10049—520—6yrs—305—2x. **Both are consigned by Henry Borden, King, Ont.**

Crossland Tall Patsy — a McDonald Farm Talent daughter making about 10,000 lbs. Her dam has 11175—481. **Crossland Merry Clovia** — her sire, Wyno Stately Merrymaker, her dam, VG, 10338—488—4yrs—288—2x. **Crossland Real Alfalfa** — a fresh 2-year-old out of a daughter of Bancroft Louise (EX), 12742—631—9yrs—365—2x. **All three consigned by Ernest Crossland, Newmarket, Ont.**

Plain View Grenadier's Tena — a big, strong 2-year-old by Rennwood Supreme's Grenadier (EX), out of Norgert's Alexis Trillium, 7 records av. over 11000 lbs. of milk. **Plainview Grenadier's Angela,** a Sr. Yr. daughter of Grenadier. Her dam has 11537—589—5yrs—305—2x. **Consigned by Harry Ellery, Mount Elgin, Ont.**

Lauxmont Border Demoiselle — a big, stretchy 3-year-old by Lauxmont Border King out of a VG dam with 10733 lbs. of milk. **Consigned by Belhaven Farms, Belhaven, Ont.**

Woodacres Jolly R. Nadine — a fresh 2-year-old by McDonald Farms Jolly Val. Her dam, Woodacres Empress Nancy, 12140—573—Jr3HIR—305—2x. **Consigned by J. H. Crang and C. L. Gundy, Newmarket, Ont.**

More top selections to come, including two from **Western Glow.**

Write For A Catalog

Sale Manager — Hays Farms International Ltd.

Box 490, Oakville, Ontario, Canada

LOSING EAR TAGS?

YOU'LL RARELY REPLACE A

DANA NICHOLS

SYMBOL-TAG

BEST CATTLE EAR TAG AVAILABLE

- Swivel construction with non-rotating bushing reduces ear hole enlargement and irritation. Promotes healing.
- Tag freely swivels in bushing. Avoids catching and tearing.
- Easy to see. Numeral is always right side up.
- All nylon, white or yellow, with black numbers 1-999. Snap-in color symbols in 6 different colors.
- Two simple operations to apply — punch hole and snap on.

ONLY 19¢ ea. for 50 TAGS

as low as 14¼¢ in lots of 1M

FREE SAMPLE SENT 1st CLASS MAIL

ANOTHER QUALITY PRODUCT FROM

C. H. DANA CO., INC.

SUPERIOR LIVESTOCK EQUIPMENT

HYDE PARK 49 VERMONT

FRANK K. ERWIN
"Your Friendly Trucker"
LIVESTOCK TRUCKING ANYWHERE
HUDSON, N. H.
Tel.: TUxedo 3-5221
TUxedo 2-0529
or Wayland, Mass.
Tel.: 358-2680

VAN DERVORT — LOUIS PHOTOGRAPHY

Furnish prints, enlargements, etc. from all STROHMEYER & CARPENTER original negatives.

c/o Van Dervort Studio
P.O. Box 48, Cobleskill, N. Y.
Tel. 518-AF 4-2041

National Junior Show . . .

(*Continued from page* 614)

Brook Dolly's Dee Dee, Janice L. Marchezak, Bentleyville, Pa.; 8, Walker Farms Fal Gerl, Edith Kathryn Walker, Stoneville, Miss.; 9, Velvet's Ideal Vera, Lynne Bourgeois, Raceland, La.

Cow, 4 Years and Over (13)

1, Gayoso View Fame's Dairymaid, Judy Bowden; 2, Belle Terre Veteran Blanchette, Gregory L. Muehling, Cissna Park, Ill.; 3, Corner Grove's Sue Royal, Barry Workman, Danville, Ohio; 4, Konishi's Transfer Jester Lilly, Kim Kaufman; 5, Strongheart Sparklette, David Hawker, Frederick, Md.; 6, Lorton's O. Mirth, Patricia Lorton, White Hall, Ill.; 7, Hope Creek's B.B. Tessie, Peggy Wachtel; 8, Kleinpeter Farms S. Nancy, Kay Morris, Baton Rouge, La.; 9, Da-Belle Farms Honey, David A. Whitten, Nesbit, Miss.; 10, La Donna Farm Cedar's Roxy, Robert Betts, East Troy, Wis.

State Herd (11)

1, Tennessee; 2, Indiana; 3, Ohio; 4, Illinois; 5, Pennsylvania; 6, Maryland; 7, Kansas; 8, Mississippi; 9, Wisconsin; 10, Louisiana; 11, Florida.

Knollnook Farm Dispersal

C. Faye and Addison G. Myers, owners
Grand Blanc, Mich., September 21

34 head, including four baby calves, averaged $277.22.

Top: *Knollnook L.V.Bell* $530
Born: December 16, 1962
Sire: Lockshore Maxim Lochinvar
Dam: Knollnook Le Bonnie
Purchaser: Frank H. Ormston, St. Johns, Mich.

Other animals selling for $350 or more:

Ebenhoeh Farms, Chesaning, Mich.
Knollnook R.H.Mamie $375
Max Guernsey, Beaverton, Mich.
Knollnook Peerless Rose 400
Knollnook B.Rosabel 395
Frank H. Ormston, St. Johns, Mich.
Knollnook B.Marie 500
Knollnook B.Varden 400
John Patton, Albion, Mich.
Knollnook L.V.Betty 500

Charles E. Roberts

The Journal has just learned of the death of Charles E. Roberts, Bryn Farms, Arena, Wis., on August 19. Mr. Roberts had held a partnership membership in The American Guernsey Cattle Club.

Subscribe to the Journal

1 Year — — $3.00

Master Saver **FEEDER**

(© U. S. Patent No. 2,765,767)

CUTS FEED COSTS

FOR HAY OR ENSILAGE

Model #15
15 ft. Long

$89.50

FREIGHT PREPAID
(Except Alaska, Hawaii and Foreign Countries)

FEEDS 24 HEAD

- PERMANENT
- ALL METAL CONSTRUCTION
- SHIPPED KNOCKED DOWN
- EASY TO MOVE AND RE-ASSEMBLE

Order Direct at Wholesale or Write for Free Illustrated Folder

NELSON-DYKES CO., Inc.
(Formerly Central States Sales Co.)
P.O. BOX 10222 DALLAS, TEXAS

I buy or sell on commission —

Foundation animals available.

Purebred and Grade Milk Cow additions.

MORT WOODS

Primrose Farm **Ardmore, Okla.**

"on the Sunny Side of the Arbuckles"

LIVESTOCK SALE CATALOGS OF DISTINCTION

Why use ordinary printing when MWM Color Press gives you so much more at a proven low price. Special cover designs, page borders, lot number-heading designs, and as many pictures as you wish at no extra cost. Always a Top Notch catalog right on schedule at

MWM COLOR PRESS, INC. - AURORA, MO. 65605

FRED C. WETMORE CO.

Livestock Photographers

4323 W. 143rd St.,
Cleveland, Ohio 44135
Phone: (area code 216) 941-8095

PRIVATE TREATY

THE MARKET LETTER DISPERSAL SALES

Call or Write:

BUZZ GAREY

100 WALNUT LANE, MORRISVILLE, BUCKS COUNTY, PA. 19067
(215) 295-6664

FOR GUERNSEYS CONTACT RUSSELL GEORGE SALES SERVICE, P. O. BOX 267, LEBANON, INDIANA 46052

50 Years Of Service

Testimonial to Honor University of Connecticut's Dean Young

Some 300 friends and colleagues attended a banquet at the Hartford Hilton Hotel, Hartford, Conn., on October 6, honoring Dean W. B. Young, who retired on October 1 as dean and director of the College of Agriculture, University of Connecticut, Storrs.

For over 35 years, Dean Young, affectionately known as "Whip," has dedicated his energies to the improvement of agriculture and related industries in the State and Nation.

This testimonial was a tribute to the man who is the senior agricultural dean and director of all the land-grant colleges and universities in the 50 states. For two decades he has held the titles of dean of resident instruction and director of the Connecticut Cooperative Extension Service. He has been a member of the University staff longer than any other dean or administrator.

Richard H. Merritt, Farmington, a member of the Board of Directors of The American Guernsey Cattle Club, and Guernsey breeder, John D. Brisco, Lakeville, were on the Testimonial Committee.

Washington County Show

Washington, Pa., August 18
Judge: Lee Yost
49 Head Shown

Senior and Grand Champion Female
Janice Marchezak, Bentleyville.
Reserve Champion Female
Patricia Marchezak, Bentleyville.
Junior Champion Female
John E. Marchezak, Bentleyville.
Junior Heifer Calf
Karen Ely.
Intermediate Heifer Calf
Patricia Marchezak.
Senior Heifer Calf
John E. Marchezak.
Junior Yearling Heifer
Patricia Marchezak.
Senior Yearling Heifer
John E. Marchezak.
Cow, 2 Years and Under 3 (Not in milk)
Douglas Szygenda, West Finley.
Cow, 2 Years and Under 3 (In milk)
Patricia Marchezak.
Cow, 3 Years and Under 4
Janice Marchezak.
Cow, 4 Years and Under 5
Patricia Marchezak.
Cow, 5 Years and Over
Douglas Szygenda.
Best Uddered Cow
Janice Marchezak.
Junior Get of Sire
Patricia Marchezak.
Produce of Dam
Lee Bedillion.
Best 3 Females
Patricia Marchezak.
Dairy Herd
Patricia Marchezak.
Best Bred and Owned Animal (4-H & FFA)
Patricia Marchezak.

"...for mastitis treatment and control...

I don't know of a better product than Gargon"

says Mr. Tommy Baker, who milks 265 cows at his 502 acre farm, Montevallo, Alabama.

"In our operation, we have been using Gargon for mastitis treatment and control for years," says Mr. Baker. "It does the job and that's all you can say for any product. It keeps our mastitis problems at a minimum. I don't know of a better product for doing this than Gargon—or I'd be using it."

Exclusive Squibb formula gives more potent germ-fighting power.

When Mr. Baker finds a product that really does the kind of mastitis-fighting job he wants, he stays with it. Mr. Baker stays with Gargon®.

No mystery about the reasons. Gargon is fast, efficient, dependable. Really works. Gives you a feeling of confidence.

How does Squibb pack all that germ-fighting power into Gargon? No mystery about that, either.

Gargon contains the exclusive Squibb antibiotic, *thiostrepton*, plus *neomycin*, a mighty potent formula. Only Squibb has it. Makes Gargon full of fight against all 9 chief types of mastitis germs—even strains of staphylococcus now resistant to some other antibiotics. Gargon gives you a broad range of germ-fighting power broader than penicillin, streptomycin, the triple sulfas, or neomycin used alone.

Why don't *you* prove to yourself that Gargon will do the kind of mastitis-fighting job that *you* want? (Be sure also to use Gargon for *dry cow* treatment.) You'll agree with Mr. Baker that, "I don't know of a better product."

SQUIBB, Veterinary Department, 745 Fifth Avenue, New York, N.Y. 10022

Warning: Milk taken from dairy animals within 72 hours after latest treatment for mastitis must not be used for food.
Gargon is Squibb Thiostrepton with Neomycin in Plastibase® (Plasticized Hydrocarbon Gel, a polyethylene and mineral oil gel base).

SQUIBB

'The Priceless Ingredient' of every product is the honor and integrity of its maker.

Richadora Farm Complete Dispersal

Richard Brown, Owner

Saturday, November 26, 1966 — 10:30 A. M.

Rochester, Indiana

At the farm — 14 miles west of Rochester, on State Road 14 to State Road 17, north to Road 400 N and 1 mile west, or 10 miles east of Winamac on State Road 14 to State Road 17, then north to 400 N and 1 mile west, or 8 miles south of Culver, Indiana, to Road 400 N, then 1 mile west to farm.

169 HEAD REGISTERED GUERNSEYS

4 BULLS **81 COWS** **25 BRED HEIFERS** **59 OPEN HEIFERS**

Featuring Daughters Of

GRAIN MEADOW BFT. COUNT

Born March 20, 1960

3 nearest dams Excellent

His 7 nearest dams average 15988 lbs. milk, 789 lbs. fat.

Sire: **Yellow Creek Bft. Gypsy Boy**
GOLD ★ SIRE

His Excellent Dam

Welcome In Favor Clara
Excellent 7 times
13518—828—Jr2HIR—365—3x
12362—649—5HIR—365—2x

These "Count" daughters among 40 selling

Richadora Count's Mary Belle
10450—422—2DHIA—305—2x

Richadora Count's Roseanna
10160—472—2DHIA—348—2x

Richadora Count's Lily
10270—470—2DHIA—330—2x

Richadora Count's Diana
10230—446—2DHIA—365—2x

Richadora Count's Lou
9350—418—Jr2DHIA—323—2x

SALE FEATURE
8 Head To One Buyer — Delivered First 500 Miles FREE

Dehorned **Vaccinated** **30-Day Test**

Romayne Sherman, Auctioneer **Lunch Available**

Sale Managed By — For Catalogs Write

Indiana Guernsey Breeders' Association, Inc.

Box 426

Mulberry, Indiana 46058

Richadora Farm Complete Dispersal

Richard Brown, Owner

Saturday, November 26, 1966 — 10:30 A. M.

Rochester, Indiana

169 HEAD **4 Bulls — 81 Cows — 25 Bred Heifers — 59 Open Heifers**

In The Sale — 25 Daughters Of —

GRAIN MEADOW V. VALOR

5 of 7 nearest dams average 15938 lbs. milk — 753 lbs. fat

Sire: Henslee Farms Viscount, GOLD ★ SIRE

His Excellent Dam

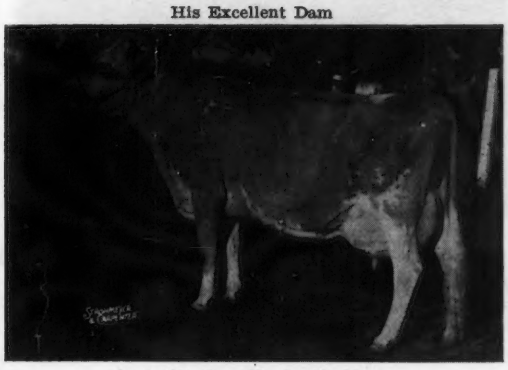

Grain Meadow Oberland's Honor
Excellent 6 times
12099—610—Jr2HIR—365—2x
15120—747—11DHIR—305—2x

His Excellent Maternal Sister

Grain Meadow G. Honor — Excellent twice
Sold for $1,600 — Grain Meadow Sale, 1966.
11880—601—Sr3DHIR—305—2x
11640—607—Sr4DHIR—294—2x
13160—666—5DHIR—289—2x (inc.)

Other Animals Selling

Richadora F. Mollie (VG)	14080—677—5DHIA—365—2x
Mellow Acres J.S. Connie (VG)	15490—662—4DHIA—365—2x
Richadora Ideal's Linda	12760—549—5DHIA—335—2x
Wallace's Josiah Michelle	14140—594—4DHIA—365—2x
Richadora Curtiss MaryLea	12020—549—6DHIA—316—2x
Orlandale M.K. Vivian (VG)	11890—608—DHIA

Her son by Norgert's Royal Nance is the service sire of the 25 bred heifers.

With 169 head selling, we will have to start on time and sell fast. This will be to the buyers' interest. There will be some bargains. These are large cattle with good legs and udders. The rolling herd average is 9500 lbs. milk, 430 lbs. fat, ACTUAL, on 63 cows. There will be over 30 head fresh about sale time. In late November everyone's tank can use some extra "cow juice". Make plans now to attend.

SALE FEATURE

8 Head To One Buyer — Delivered First 500 Miles FREE

Dehorned **Vaccinated** **30-Day Test**

Romayne Sherman, Auctioneer **Lunch Available**

Sale Managed By — For Catalogs Write

Indiana Guernsey Breeders' Association, Inc.

Box 426

Mulberry, Indiana 46058

A Son Of A GOLD STAR Sire From The Great HOPE Family

DEERSHORN K. VICTOR

Born June 2, 1961

Sire: **Fairlawn K. Footprint,** GOLD ★ SIRE, 19 daughters, 41 records average 11270—568—M.E.—305—2x, 20 classified average 83%. A son of Fairlawn H. Eastern King, GOLD ★ SIRE, and out of Fairlawn Actor's Quality ($8,000), 14798—728—Jr2—365C—3x, 13590—683—Sr4—365—2x.

His Sire's Granddam

Foremost Footprint's Quantity (VG 9 times)
Sold in 1949 for $12,000, resold in 1953 for $13,000.
*24209—*1127—9yrs—365—2x
3 summarized sons, one is GOLD STAR
4 tested daughters include:
Fairlawn Actor's Faithful
*23298—911—Sr3—365C—3x

Dam Of Footprint's Quantity

Foremost Quantity (E '55)
Liebers Trophy Winner, 1952
3 tested daughters, 4 summarized sons, one is GOLD STAR — **Foremost Quantity's Royal** ($11,000), full brother to **Footprint's Quantity** (pictured opposite).
The FAITHFUL Family

K. VICTOR is from the Hope Family — a 4-generation family of 100,000 lbs. milk cows.

Maternal Sister To Her Dam

Deershorn Honora (VG 6 times)
GOLD ★ DAM
*11294—*568—Sr2HIR—305—2x
11703—568—Sr3HIR—305—2x
12399—606—8HIR—305—2x
13620—670—9DHIR—298—2x
11990—552—13DHIR—305—2x
6 tested daughters, 5 VG, 1 D

Dam of K. VICTOR
Deershorn L. Hopeful (VG '59 '60)
12480—627—Sr2HIR—311—2x
12077—605—Sr3HIR—297—2x
13110—649—Sr4DHIR—305—2x
12640—605—5DHIR—305—2x
13980—673—6DHIR—305—2x
13150—617—8DHIR—305—2x
14950—676—9DHIR—305—2x
16380—726—10DHIR—305—2x

Next Dam: **Deershorn Philosopher's Hope**
13 records include:
12764—688—6HIR—365—2x
12821—704—7HIR—347—2x
12637—665—8HIR—341—2x
5 tested daughters
Died at 18½ years of age. 142,327 lbs. milk, 7,586 lbs. fat.
A daughter of **Deershorn Hope** — head of a family of 4 cows with over 100,000 lbs. milk.

GUERNSIANA

GUY McFARLAND & SONS, Owners
R.D. 1, Box 708, Indianapolis, Ind. 46227

7500 South Emerson
Indianapolis, Indiana 46227

OUR FIRST CONSIGNMENT

To The Pennsylvania State Sale — November 10, 1966
Sales Pavilion, Lancaster, Pennsylvania

Lauxmont Myrtle (VG twice — D '66 when stale) — Born September 12, 1959. 10792—554—Sr2—305—3x, 10417—562—Sr3—305—3x, 11220—678—5-0DHIR—305—2x, 11400—639—5-11DHIR—305—2x. **Myrtle** is a **Maxim of McDonald Farms,** GOLD ★ SIRE, daughter out of **Zeitler Butterfinger's June** (E), 22167—1086—7yrs—365—3x.

McDonald's Bright Emma (VG) — Born January 23, 1961. Calved August 13, 1966 — two daughters stay in herd. 9320—478—Jr2DHIR—305—2x, 10340—507—Jr3DHIR—305—2x. A **McDonald Farms Jolly Brilliant** daughter out of **McDonald's Reliant Bettina** (VG), 12240—552—5DHIR—305—2x.

McDonald's JV Fleurie (D) — Born August 27, 1962. Calved August 18, 1966 — heifer stays in herd. 7470—392—Sr2DHIR—305—2x — poor start due to sickness. On retest made 1590 lbs. milk in October. A **Jolly Val** daughter out of **McDonald Farms Royal Wyola** (VG), 12440—556—8DHIR—305—2x.

McDonald's Miss Hebe — a bred heifer due to freshen December 2, 1966 to the service of McDonald's Bright Hopeful, 1st Bull Calf at New York State, 1965, 1st Sr. Yearling, 1966. **Miss Hebe** is a **Premier** daughter. She has three full sisters classified, 1 Excellent, 2 Very Good. They average over 10,000 lbs. of milk, 305—2x, as 2-year-olds.

We can sell these animals only because we do not have room in our barns to keep them this winter. They are top breeding prospects. We are keeping daughters or full sisters of each one in the herd.

McDONALD PROPERTIES — **CORTLAND, NEW YORK 13046**

REED L. & ELEANOR F. McJUNKIN
Owners

DENNIS FERGUSON
Herd Manager

ONE OF OUR BEST BILLYS GOES TO THE PENNSYLVANIA STATE SALE AT LANCASTER, PA., NOVEMBER 10, 1966

McDonald Farms B Glenna — Born December 3, 1963

Calved August 27, 1966 — made 1305 lbs. of milk, 60 lbs. of fat in September. Will make about the same in October. **Glenna** is a **Burger's Place Billy** daughter, and one of the few we have sold. Her dam is **McDonald Farms JV Elinda,** 10130—559—Jr2DHIR—305—2x. **Elinda** is a Jolly Val daughter and a member of the All-American Junior Get of Sire, 1962. Her dam is a member of the Ideal Nova family.

Glenna is a big, sharp, nice uddered 2-year-old that is an exceptionally nice milker. We have a full sister to her due to freshen this winter that looks like a real good one. **LOOK HER OVER AT THE SALE.**

BREED BY CHOICE NOT BY CHANCE

McDONALD FARMS — **Cortland, New York 13046**

Cornell University
Owner

H. H. Thomas
Herdsman

K. C. Sly
Manager

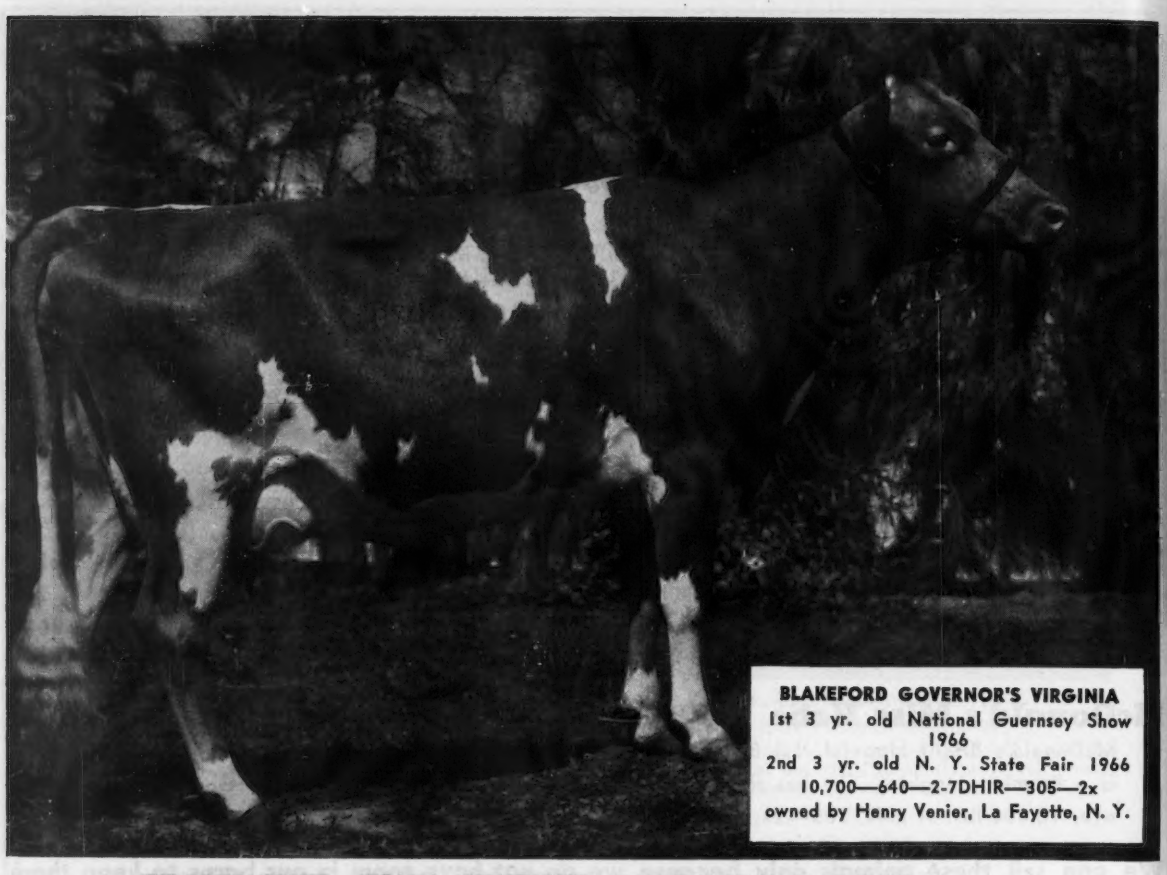

BLAKEFORD GOVERNOR'S VIRGINIA
1st 3 yr. old National Guernsey Show 1966
2nd 3 yr. old N. Y. State Fair 1966
10,700—640—2-7DHIR—305—2x
owned by Henry Venier, La Fayette, N. Y.

FIRST AT THE NATIONAL . . .

This "Complete Cow" daughter of Governor!

SPAR HILL GOVERNOR

AGCC: (3-66)
10 dtrs., 11 rec. av. 12,457 5.0% 620 M.E.
24 type-classified dtrs. av. 84.3

He ranks 11th for both milk and fat on the list of 50 Highest A.I. Summarized Sires (7-66). "GOVERNOR" is a son of McDONALD FARMS JOLLY VERN (GS), also at CURTiSS, and out of Glengeran S. Cecilia (VG) with records to 17,440M 742F. — 1 "EX" and 1 "VG" dtr.

For service to **"GOVERNOR"** or any of the other **CURTiSS** Guernsey sires contact your local **CURTiSSMAN.** If the area in which you live is not yet covered by a **CURTiSS** Technician write for details on how you can purchase semen direct for use in your own herd.

All semen processed under health standards recommended by A.V.M.A. and adopted by N.A.A.B.

THE A. I. PROGRAM THAT QUALITY BUILT

CURTiSS BREEDING SERVICE

CURTiSS
BREEDING SERVICE, INC.

CURTiSS FARM • CARY, ILL. 60013 • Otto Schnering, Founder • 312/639-2141

V. FAME CONTINUES HIS MAGNIFICENT PERFORMANCE

Through Direct Descendants Of The Great Virtue Family

A CHAMPION

◀ GAYOSO VIEW FAME'S DAIRYMAID

Shown by Judy Bowden.

1st Aged Cow, Senior and Grand Champion, National Junior Show, 1966.

A "V. FAME" DAUGHTER

Hanover Hill S. Cheryl
1st 2-Year-Old, New York State Exposition, 2nd 2-Year-Old, National, 1966. **Best Uddered 2-Year-Old at both New York and the National.**
By a "V. FAME" son.

Best 3 Females
Showing Gayoso View Fame's Nancy
Gayoso View Fame's Ramelle
Gayoso View Fame's Dairymaid
2nd at National, 1966.

Hornback Farm Corporal's Pam
1st Sr. Yr., Jr. Ch., Ky., 1966.
2nd Sr. Yr., National, 1966.
By a "V FAME" son.

Fox Run A.F.C. Faye
1st 2-Year-Old Futurity, 1st 2-Year-Old, Sr. & Gr. Ch., Ky., 1966.
3rd 2-Year-Old, National, 1966.
By the same "V FAME" son as Pam (opposite).

Many others in the recent National carried V. FAME and VIRTUE blood. The Reserve Senior Champion Bull at the 1966 National — Turman Farms F. Predictmost — is by "V. Fame". The Senior and Grand Champion Bull at the 1966 National, Mayflower's Fame's Transfer, is also by "V. Fame".

GAYOSO VIEW FARM — Horn Lake, Mississippi

Address correspondence to J. E. Bowden, Box 3866, Memphis, Tenn. 38637

JESSIE G. and J. E. BOWDEN, Owners Brucellosis Accredited No. 605 **HERB BAILEY, Herd Manager**

YOU CAN NOW BREED YOUR HERD TO THE TOP BULL CALF ($4,500) AT PUBLIC AUCTION IN 1965 — HE IS OUT OF THE HIGHEST SCORED COW OF THE BREED OVER 10 YEARS OF AGE — 94%

BLAKEFORD LIBBY'S BRILLIANT — Born February 24, 1965

A **BRILLIANT** son out of **DOMINANT LIBBY** — need we say more?

Sire: **Liseter Brilliant** — 193 daughters, 386 records average 10066—514—M.E.—305—2x, 167 classified average 85.1%, 190 classified — 18 E, 106 VG, 54 D. **BRILLIANT is one of the few bulls that has shown an increase in production through his AI daughters, mostly all in farmer-breeder herds.**

THEY MILK — THEY CLASSIFY HIGH — SHOW WELL — SELL HIGH

At the 1965 Green Meadow Sale, 3 Brilliants sold for an average of $4,633 per head. Brilliant sired the first Senior Get of Sire, Pa. A-A Dairy Show, Md. State Fair, and the National, 1966.

Add This BRILLIANT Combination To Your Pedigrees

A BRILLIANT + The Great LIBBY Family

His Dam

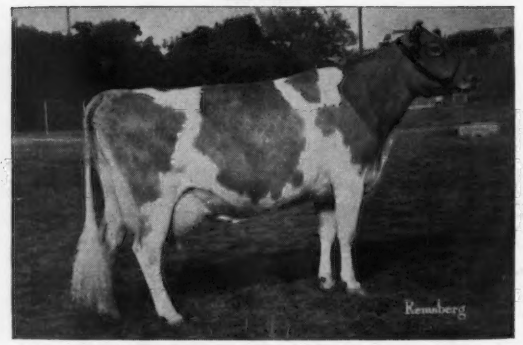

Langmore Dominant Libby (E 6 times), 6 records include: 19801—895—6HIR—365—2x, *20520—885—8HIR—305—2x, 19291—876—10HIR—305—2x. On retest with 16897—784—11DHIR—2x in 253 days. 4 tested daughters, 3 classified average 88.7%. A son, daughter and grandson sold for $10,500.

His Full Sister

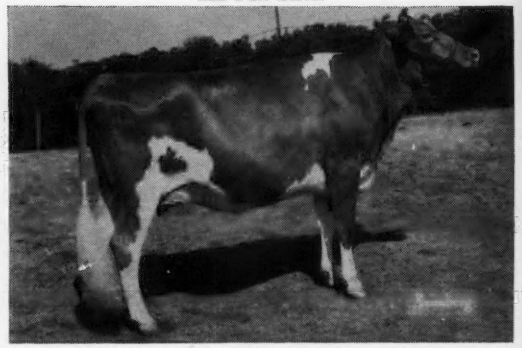

Blakeford Libby's Eleanor (VG '64), 9860—554—Sr2HIR—305—2x. Sold in the 1963 Green Meadow Sale to Liseter for $4,300, as a bred heifer. 1st Jr. Yr., Jr. Ch., Md., 1962. Due in February, and could be one of the top cows of the breed.

A Maternal Sister

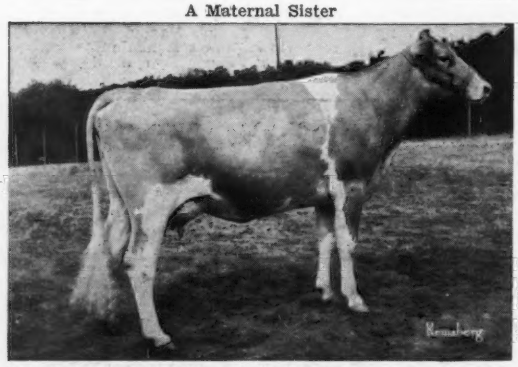

Blakeford Governor's Libby (VG '65 '66—89% twice), 11454—597—Jr2HIR—305—2x. On retest with 8282—367—Jr3DHIR—2x in 153 days. Full brother in the Blakeford herd.

A Brilliant Daughter—Top Of The 1966 Green Meadow Sale

Hillside Brilliant Vee Seven (E '66), 9780—528—Jr2DHIR—305—2x, 10930—649—Jr3DHIR—305—2x. 1st 2-Year-Old, Md., 1965. 1st 3-Year-Old, 1st Best Uddered 3-Year-Old, Res. Sr. & Gr. Ch., Pa. A-A Dairy Show, 1966. **Topped the 1966 Green Meadow Sale at $6,500.**

"**Langmore Dominant Libby** has been by far the top cow that I have ever been privileged to have, not only from a production standpoint, but also reproduction. Her son, **Libby's Brilliant,** has the type and size, with plenty of bone, plus inheritance, to become one of the top bulls in the breed. We have had hundreds of inquiries from top breeders as to how soon they could obtain semen from Libby's Brilliant. We have about thirty head bred to him at Blakeford Farm."

(Signed) Jack Ball

BREED TO LIBBY'S BRILLIANT — SEMEN NOW AVAILABLE

LIBBY'S BRILLIANT, INC. . . . **Jack Ball, Agent. Address inquiries and orders to Jack Ball, BLAKEFORD FARM, QUEENSTOWN, MARYLAND 21658**

OUT

assi-
his

t of

305—
4,300.
uary,

Sale

-305—
5. 1st
Ch.,
Sale

uction
ce, to
could

ll

FARM.